NOVEL every two weeks in The Times. "The Snowshoe Trail," by Edison Marshall published daily.

The Portsmouth Daily Times.

READ "The Snowshoe Trail" by Edison Marshall in The Times. Complete in 12 installments.

VOLUME TWENTY-EIGHT | ENTERED AS SECOND-CLASS MATTER POST-OFFICE, PORTSMOUTH, OHIO | PORTSMOUTH, OHIO, WEDNESDAY, JANUARY 4, 1922 | 12 PAGES TODAY | SINGLE COPY Daily 3c Sunday 5c | BY CARRIER PER WEEK Daily Except Sunday 15c Daily and Sunday 20c

TRACTION CAR PLUNGES INTO DITCH; TWO SCORE PASSENGERS ARE HURT

FOUND DEAD IN HIS ROOM; SCENT MURDER

CINCINNATI, O., January 4.—(By the Associated Press)—Leopold Burkhardt, a wealthy citizen of this city, was found dead today in his apartment. His skull was fractured and there was a hole above his right ear.

Coroner D. C. Handley believes that Mr. Burkhardt was struck down, as he does not believe that the injuries could have been caused by a fall. The janitor of the building discovered the body and he reported to the police that Burkhardt had considerable money in his possession last night.

Burkhardt had lived in comparative seclusion for years. Detectives are working on the theory of murder.

Burkhardt had been living alone in the apartments since his wife went to Miami, Florida. It is said that recently he has been acting rather strangely.

The place where the body was found is close to a large window that faces the street. All the blinds in the room were up almost entirely, and a view of almost every part of the room was possible from the sidewalk. Burkhardt was about 60 years of age and had not for years been in any business, his activities being confined to attending to his estate. Burkhard't father, long since dead, formerly was in the oil business.

HAYS NOT DECIDED TO QUIT CABINET OR TAKE MOVIE JOB

WASHINGTON, D. C., January 4.—(By the Associated Press)—Postmaster General Hays said today he had not yet decided whether to leave the cabinet and accept the new place he has been offered in the motion picture industry and was not likely to make a decision within the next ten days.

As matters now stand, it is said by some of the postmaster general's friends that he is not inclined to sever his connection with the administration, despite the unusual salary that would be carried by the position tendered him. He has not yet discussed the subject at any length with President Harding and does not intend to act until the wishes of his chief are fully understood.

Details of the offer made by the motion picture people are to be discussed with them by Mr. Hayes on January 14, and he has told his assistants in official life here that he intends to hold an open mind until after that conference. He also is said to have assured the president that he would reach no decision until they had talked over the situation again.

Harding Told of Offer

Until yesterday, the postmaster general, who has been away from Washington resting, had not mentioned the offer to Mr. Harding. The two had luncheon together at the White House yesterday, however, and Mr. Hays is said to have told the chief executive that the proposition looked too attractive to dismiss without consideration. Regret that there might be any prospect of losing his postmaster generalship was understood to have been expressed by Mr. Harding.

Suggest $150,000 To Start With

Despite evidences that Mr. Hays is not now inclined to favor the proposal made to him, some of those closely associated with him believe that in the end he may do so. The postmaster general is a comparatively poor man and when he entered the cabinet after devoting all his time for several years to his tasks as Republican national chairman, many of his friends predicted that he would stay in the government service only a year or so and then again take up his law practice.

Published figures to the effect that the motion picture producers have suggested $150,000 a year to begin with, are said to be somewhat under the sum now in prospect as the bid has been increased upon the postmaster general's hitherto repeated refusals. Another contributing factor toward a favorable decision is the fact that Mr. Hays regards the opportunities for public service in the new position as very great.

Big Steel Export Job Awarded

NEW YORK, Jan. 4—(By the Associated Press)—The first large steel export contract of the year — 13,000 tons of rails for the Japanese government — was announced today by the United States Steel Products Co., the expart agency of the United States Steel Corp.

The rails will be manufactured at the Tennessee Coal and Iron Co., the largest southern subsidiary of the United States Steel Corp.

Officials of the United States Steel Corporation declined to make public the selling price. The domestic schedule for steel rails was reduced several months ago to $40 per ton, which would make the total $520,000, but trade circles believe a lower price was made to the Japanese.

HAMBONE'S MEDITATIONS

By J. P. Alley

Copyright, 1922 by McClure Newspaper Syndicate.

Building Trades Strike In Chicago

CHICAGO, January 4.—(By the Associated Press)—A fight on the open shop issue in the building trades of Chicago, was in prospect today when members of five unions went on a sympathetic strike with the union carpenters who have refused to work under the Landis wage award.

Four large jobs, involving a construction cost of $4,500,000, were affected by the strike order issued by the business agents of the cement finishers, painters, plumbers, steam fitters and hoisting engineers. Members of those unions were instructed to remain away from work unless non-union carpenters were discharged.

Members of the citizens' committee an alliance of contractors, real estate men and financiers interested in building projects, formed to support the Landis wage award, declared that the jobs would be filled by craftsmen willing to work under the reduced wages of the Landis scale, under which, it is said, nearly every large construction job in Chicago is being operated.

Union leaders said that the strikes called are but the forerunners of similar action on all construction jobs in the city where the conditions are the same.

One of the construction jobs affected by the strike is the new United Mail Terminal.

EARLY VOTE BY DAIL ON PEACE IS EXPECTED

DUBLIN, January 4.—(By the Associated Press)—On the reassembling of the Dail Eireann the new version of Eamon DeValera's amendment was distributed to the members. It proposes a treaty of amity and association between Ireland and Great Britain and of the other states of the British commonwealth.

The amendment provides:

"That inasmuch as the articles of agreement for a treaty between Great Britain and Ireland signed at London, December 6, 1921, do not reconcile national aspirations and the association of Ireland with the community of nations known as the British commonwealth and can not be the basis of an enduring peace between the Irish and British peoples:

"The Dail Eireann in the name of the sovereign Irish nation makes to the government of Great Britain and to the governments of the other states in the British commonwealth, and to the peoples of Great Britain and of these several states, the following proposal for a treaty of amity and association, which the Dail Eireann is convinced could be entered into by the Irish people with the sincerity of good will."

Sharp Clashes With Opponents

The complete text of the proposals, it was announced, would be put into the hands of the delegates before the motion was moved.

Mr. DeValera, after sharp exchanges with Arthur Griffith and Michael Collins over the much mooted "Document Number 2," announced that he would move his alternative proposals tomorrow as an amendment to the Griffith motion for ratification of the treaty.

The question was raised whether Mr. DeValera, under the rules of the debate, would be permitted to make another speech.

Nine Days Of Debate

DUBLIN, January 4.—(By the Associated Press) — When the Dail Eireann reassembled today, fifty-nine of its members, nearly half, had expressed their views on the Irish peace treaty. Between private and public sittings, the Dail thus far has devoted nine days to debate.

Although the list of speakers is still far from exhausted, it is apparent that every argument has been brought forward, and it is believed that henceforth the speeches will be short.

Early Vote Looked For

As the treaty fight in the Dail Eireann nears the end, with a vote looked for as early as tomorrow or the next day, the opposition is becoming increasingly bitter. The atmosphere at yesterday's session became tense at times, and the speeches, by representatives of both factions, were more frequently broken than heretofore by challenging interruption. Personalities also crept into the debate.

Another indication of the undercurrent of feeling and of the determination of the contending sections was the action of many members in leaving the chamber for the greater part of the session and strolling through the corridor while the question was being debated within. Attempts to speed up the debate in preparation for an early vote were frequently made.

Michael Collins' suggestion that no division be taken, the treaty being ratified by agreement, after which the opponents could attack the provisional government, which would stand or fall on its merits, was the feature of the day's proceedings. Eamonn DeValera's refusal to consider such a plan, however, has probably killed whatever chance it had.

Sentenced To Pen

TOLEDO—George Rogers, convicted of conspiracy in connection with the Toledo post office robbery, was assigned to the Moundsville, W. Va., federal prison to serve 67 years, by Federal Judge Killits.

$10.00 Reward

The above reward will be paid for information leading to the arrest and conviction of any person guilty of stealing The Portsmouth Daily Times from the residence or office of any subscriber.

The loss of papers after they have been delivered has been a constant source of annoyance and any information that will disclose the identity of the persons guilty of these offenses will be appreciated.

THE TIMES PUBLISHING CO.

Found Rope Around Necks Of Exhumed Soldiers' Bodies

FIRST PICTURE—WHITE HOUSE RECEPTION

For the first time in nine years, the White House New Year reception was held by President and Mrs. Harding Jan. 2. Members of the cabinet, government and military officials were received first. Then, for more than two hours the public moved through the mansion in a line three blocks long as you see above.

WASHINGTON, D. C., January 4.—(By the Associated Press)—Rufus P. Hubbard, of New York, employed by the American Graves Registration Service, in preparing bodies of American soldiers for shipment from France, told a senate committee today that on three bodies disinterred he found a rope around the neck of each and a black cap over each face.

Called as the first witness at the resumption of the hearings of the committee investigating charges by Senator Watson, Democrat, Georgia, that American soldiers were hanged without trial in France, Hubbard declared there was nothing in the coffins by which the bodies could be identified.

"The bodies were identified by the cross on the outside of the coffin, and the black caps were not removed before the bodies were shipped to the United States for burial," Hubbard testified.

Major Hierame Opie, of Staunton, Va., commander of the third battalion, 116th Infantry, accused by Henry L. Scott, of Kenmore, Ohio, of having shot and killed two soldiers in France, was on hand with counsel to enter formal denial of the charges. Because some of the witnesses were anxious to testify and return home, there was no early reference to the Opie case.

Describing his work in the field as an assistant embalmer, Hubbard went into great detail while Chairman Brandegee was attempting to find out what he knew about charges of illegal hangings.

"You've written a long letter, now tell us in your own way what you know about the hanging charges," Chairman Brandegee insisted.

Just As They Were When Hanged

"While at a cemetery in France, helping to get the bodies ready for shipment home," the witness said, "I saw three bodies brought up with the rope and black cap just as they were when the men were hanged. I think two were negroes and one a white man. I think it was a disgrace to the army that the bodies went to the parents without the black caps being removed."

The witness gave the names of several persons who were present at the cemetery with him.

"There were no tags on the bodies of the three soldiers?" Senator Overman, Democrat, North Carolina, asked.

"I did not see one," Hubbard replied.

"Were the bodies that were not properly identified shipped home as identified?" Senator Brandegee asked.

"They were," Hubbard replied.

Long Recital of "Carelessness"

Many women in the crowded room who lost sons overseas leaned forward and listened closely to Hubbard's long recital of "carelessness", some with tears in their eyes.

"Do you know if those three men were executed in accordance with the law?" the chairman asked.

"I do not."

"Have you any evidence that men were hanged without trial?"

"No sir."

Examined by Colonel Walter A. Bethel, acting judge advocate general of the army, Hubbard said several hundred bodies were taken up at the French cemetery, where he found three with ropes hooked around the neck.

Took Off The Ropes

"The three bodies were taken up in different parts of the cemetery on the same day," he said. "The rope was about three feet long. I took off the ropes."

"How many other men saw it?" Colonel Bethel asked.

"I don't know," adding that he did not report the case.

"And the first report of it was made by you to Senator Watson?"

"Yes, sir."

"That's all," exclaimed Colonel Bethel, while Hubbard was still trying to get along with his story.

PREMIERS MEET TO SAVE EUROPE FROM ECONOMIC DISINTEGRATION AND AVERT SPLIT OF THE ENTENTE

CANNES, FRANCE, January 4.—(By the Associated Press)—To save Europe from complete economic disintegration and keep the entente from falling apart are the big tasks to be undertaken here by Premiers Lloyd George, of Great Britain, and Briand, of France. Opening private conversations today soon after the arrival from Paris of M. Briand and Minister of Liberated Regions Loucheur, the two premiers began to lay out the program for the allied supreme council which convenes here Friday.

Mr. Lloyd George intends that this shall be the last meeting of the supreme council if there is any way of bringing pending questions to a point where they can thereafter be dealt with by the ambassador of the allied powers.

Favors Broad Understanding

M. Briand is understood also to favor adoption of a broad understanding as to what is needed to save the situation and then to let the work proceed through regular diplomatic channels, details as to the application of the terms being left to the council of ambassadors.

Whether the two premiers' efforts to submerge particular contentions in a general consideration of the ills of Europe will succeed depends somewhat on the result of their private talks today and tomorrow.

See Encouraging Sign

Experts regard as an encouraging sign the progress made by the British project for organization of an international financial corporation to deal with credits and exchange, and possibly currency. This is the greatest gain yet made toward settlement of Europe's woes, in the opinion of financial experts arriving here for the conference. This question, as well as that of reparations, will be discussed by Mr. Lloyd George and M. Briand in their private talks. There is strong expectation that approval of the draft project adopted at Paris will be one of the earliest results of the conference.

COLD WAVE FORECAST; MAY DROP TO TEN

COLUMBUS, O., January 4.—(By the Associated Press)—A cold wave that will bring temperatures hovering around ten degrees above zero, by tomorrow afternoon, was predicted today by the weather man. Predictions were, however, that the cold snap would be short-lived.

Colder weather will be experienced in western Ohio tonight, when the temperature probably will go to freezing, changing today's rain into a light snow. The peak of the cold wave is looked for tomorrow afternoon, when a minimum temperature of ten is expected. This low temperature, the weather man said, probably would last for 24 or 36 hours, and will be followed by warmer weather.

Meeting Of Coal Men Called Off

INDIANAPOLIS, IND., January 4.—(By the Associated Press)—The meeting of coal operators of the central competitive field with officers of the United Mine Workers of America, called to meet at Pittsburg Friday, was called off today by John L. Lewis, president of the union.

The Pittsburg meeting was for the purpose of fixing a date for holding negotiations on a wage agreement to become effective next April, and Mr. Lewis in a formal statement declared the meeting was discarded because of operators refusing to meet with miners.

"It is essential from a standpoint of public interest," Mr. Lewis said, "that a joint meeting of operators and miners be held. In no other way can the problems of the coal industry be solved and in due time circumstances will compel such a meeting.

Garment Makers On Strike

CLEVELAND, O., January 4.—(By the Associated Press)—Because of refusal of five women's garment manufacturers to sign the 1922 wage and working agreements, 400 of their employes are on strike today. The strike was called by Meyer Perlstein, manager of the Ladies' Garment Workers' Union. A strike is to be called at the shops in Painesville and Ashtabula, which do contract work for local manufacturers, Perlstein said, adding that he was ready to call strikes in shops here which would affect 300 more men unless the companies signed the 1922 agreement.

Prominent Farming Official Dies

AKRON, O., Jan. 3—F. A. Derthick, 80, former state dairy and food commissioner and at one time master of the state grange, died this morning at his home at Mantua, 25 miles northeast of here.

Report Miners Massing For March

MORGANTOWN, W. VA., January 4.—(By the Associated Press)—Sheriff William Yost left this afternoon for the Scott's Run coal field, between here and Fairmont, where, his office announced, miners were congregating with the avowed intention of marching into the Custom Run territory as a protest against an alleged agreement of the miners of the Gilbert Davis mine to work on a non-union basis.

It also was reported to the sheriff that some 200 men early today made a demonstration against the Bunkerhill mine, which is said to have been operated on a non-union basis for several months, and induced the men to go out. Later reports to him were that men at the Almina mine in the same neighborhood had been called out.

The center of atcivity, it was stated, was Ozego. After investigating the occurrences of the morning, Sheriff Yost declined to take action against the men unless warrants charging them with violation of the law, were given him, his office stated.

E. P. Gilbert, president of the Gilbert Davis Coal Co., said there was no truth in reports that its mine was to be operated today on an open shop agreement.

ACCIDENT AT BEDFORD OHIO, MANY IN HOSPITAL

CLEVELAND, O., January 4.—Between 15 and 20 persons were seriously injured, two probably fatally, and a score more badly shaken up and bruised shortly before noon today when the first car of a double-header of a south bound Cleveland to Akron-Canton interurban limited was derailed and went into a ditch three miles south of Bedford, near here. The accident is said to have been caused by a broken flange on the first car.

Nine of the injured are in St. Alexis Hospital here and others are being cared for in an emergency hospital at Bedford.

Several Pinned Under Seats

The cars left here about 10:30 o'clock both crowded. The crash of glass and cries of the injured attracted nearby residents, who hurried to the help of the victims. The rescuers found several persons pinned beneath the car seats. A general call for help was sent to Cleveland and Bedford, eight ambulances responding. A passing Cleveland-Akron motor bus picked up half a dozen injured and took them to Bedford.

At least two of the victims, Joseph Bollman and Milton A. Stern, both of Cleveland, are expected to die. Physicians say Bollman suffered a fractured skull and can not live, and that Stern received probably fatal injuries.

List Of Injured

The list of injured follows:

Carothers, W. S., Cleveland, internal injuries.

Lipman, W. M., Cleveland, contusions.

Talbert, W. M., Canton, injured internally.

Talbert, William, Canton, injured internally.

Talbert, Harry F., Canton, internally injured.

Konnan, C. A., Laport, Ind., internal injuries.

Nichols, Harrison M., Cleveland, scalp wounds.

McGowan, Patrick, Cleveland, severe cuts about the head.

Bollman, Joseph, Cleveland, fractured skull and possible internal injuries. Not expected to live.

Stern, Milton A., Cleveland, left arm and side crushed. Not expected to live.

Coleman, Robert, Cleveland, cut and bruised.

Silver, Thomas, Cleveland, shoulder bruised.

Yammes, William, Canton, bruised about the head.

Hines, J. F., Cleveland.

Beckerman, Samuel, Cleveland, contusions.

Patch, R. J., Novelty, Ohio.

Robinson D. A., Chagrin Falls.

Angell, H. P., Cleveland.

Kiehler, L. D., Cleveland.

Jones, E. W., Cleveland.

Fund, Leonard, motorman, Cuyahoga Falls, cut about the head.

Reed, J. H., Akron, conductor, arm injured.

McElveiney, Mrs. J. V., Canton, cut about the head.

Schultz, Mrs. James, Cleveland, painfully bruised.

Cuts Own Salary

MOUNT VERNON, N. Y.—Mayor Edwin W. Fiske of Mt. Vernon, cut his own salary $500 and announced he expects to save the city $15,000 by salary reductions, within the next two years.

CASE BEFORE HIGHER COURT

COLUMBUS, O., January 4.—(By the Associated Press)—The Ohio supreme court today had before it her final review of the case of David A. Barnett, wealthy lumberman, of Toledo, convicted on a charge of having mistreated young school girls. Unless the high court reverses the lower courts, Barnett must serve from one to twenty years in the Mansfield Reformatory. Attorneys for the accused man are basing the appeal on the claim that the lower court erred in admitting the testimony of children too young to be accurate witnesses.

Billy Butt-In

THE TIMES WEATHER MAN

Folks kickin' about the weather and talk o' sheddin' their overcoats, may sort o' change their minds after lookin' at the dope. Here's for tomorrow:

OHIO—Rain this afternoon and tonight. Colder in west and central portions tonight. Thursday fair and colder.

KENTUCKY—Rain and much colder tonight. Thursday fair and colder. Cold wave.

The extremes in local temperature today were: High, 62; low, 41.

Former Local Girl Hurt In Auto Accident

Mrs. Edgar Millar, of 1815 Hutchins street, has received word of a serious automobile accident near Tulsa, Okla., in which her niece, Miss Dorothy Watkins, daughter of Dr. and Mrs. Frank L. Watkins, sustained a slight fracture of the skull, and another girl a serious fracture. According to a newspaper clipping from Tulsa, the girls were members of a party of young people enroute to a country club for a dance. The big touring car in which they were riding left the improved section of the road and when the wheels on one side hit soft dirt the machine turned over. The driver of the machine was blinded by bright headlights on a machine coming in the opposite direction.

The injured were taken to a Tulsa hospital, where their condition was at first reported as dangerous. Later they were reported as having a good chance to recover.

Dr. Watkins is a former resident of Portsmouth and is well known here.

LYRIC

TONIGHT ONLY

Lyric Orchestra Afternoons and Evenings

A Thos. H. Ince Special

Added Feature

Single Reel Harold Lloyd Comedy

Sure Relief FOR INDIGESTION

BELL-ANS

25¢ and 75¢ Packages Everywhere

Working On Schedule

FRENCH LICK, IND., Jan. 4—Discussions regarding the drafting of the 1922 schedules of the National and American leagues by John Heydler and B. B. Johnson, the league presidents, were continued today. The discussions were begun yesterday and following the meeting it was announced that the dates for the opening of the two leagues would probably be determined today. Several owners of major league teams are attending the meeting.

THIS IS AWFUL

LANSING, MICH., Jan. 4—Horse racing is to be barred from the programs of the Michigan State Fair and other fair associations, "unless just suspicion of the sport" is removed, according to M. H. Halladay, head of the state department of agriculture. The question is to come up at a meeting of fair secretaries in Detroit, Friday. Mr. Halladay's department is in a position to enforce such a rule through supervision of the state fund for the air of the county and state exhibitions.

"Horse racing is under just suspicion," Mr. Halladay said Tuesday. "Supporters of the game are responsible. Unless they eliminate fixed races and betting the racing must be discontinued."

Meet Friday

The new city council in Ironton will hold its first meeting Friday night. President Charles Golden, who is well known here, will preside.

Law Enforcement Meetings Thursday

Hon. John E. Kramer, former federal prohibition commissioner, will be one of the chief speakers at the Law Enforcement meetings to be held Thursday morning, afternoon and evening, at the United Brethren church.

Other out-of-town speakers of note will be Hon. Don V. Parker, prohibition commissioner of Ohio, and Hon. J. A. White, state superintendent of the Ohio Anti-Saloon League.

At the night session sections of the big church have been reserved for a fair sized crowd from each church. George D. Selby will be chairman at the evening meeting and Mayor W. N. Gableman will deliver an address of welcome. During the meeting Probate Judge N. B. Gilliland and Municipal Judge Stanley McCall and other officials will make talks.

The program for Thursday is as follows:

MORNING SESSION

10 A. M.—Dr. J. B. Hawk, president Scioto County L. T. L., presiding.

Devotions led by Rev. W. H. Bishop.

Problems of the Communities—Representatives of Communities of Scioto County—A. B. McBride, Rardin; W. H. Leive, South Webster; Dr. J. F. Gordon, Otway; and others.

AFTERNOON SESSION

1 P. M.—Judge Harry Ball presiding

Devotions—Rev. B. B. Cartwright.

LAW ENFORCEMENT

Who can help—

The Business Man, How—Roger Selby.

The Women, How?—Mrs. C. C. Converston.

The Lawyers, How?—Attorney Russell McCurdy.

The Press, How?—Frank W. Sheridan.

The Educators, How?—Superintendent Frank Appel.

The Farmers, How?—A. B. McBride.

The Officers, How?—Sheriff E. E. Rickey.

The Preachers, How?—Rev. Hugh I. Evans.

The Sabbath School Teacher, How?—C. M. Howland.

Viewed from Ohio Federal Prohibition Office—Harry M. Paul, assistant Ohio Federal Director.

Viewed from Ohio Anti-Saloon League—Hon. J. A. White, State Superintendent.

Viewed from Ohio Prohibition Commission—Hon. Don V. Parker, Commissioner of Ohio.

EVENING SESSION

7:30—George D. Selby, presiding.

Devotions—Rev. W. C. Millikan.

Address of Welcome—Mayor W. N. Gableman.

LAW ENFORCEMENT

The Menace of Lawlessness—Attorney Harry Miller.

Law Enforcement Viewed from the Bench—Judge N. B. Gilliland, Judge Stanley McCall.

What the People Think—Hon. John F. Kramer, former Federal Prohibition Commissioner.

The public is urged to attend these sessions of the convention in view of the manifest importance of the subject considered and also for the prominence and ability of the speakers, each of whom is an authority in his line.

11 HENS LAYING 221 EGGS A MONTH

Almost Gave Up Raising Chickens. Then She Tried This Plan.

"When I first tried Don Sung, I was getting 1 or 2 eggs every other day. The next month, using Don Sung, my 11 hens laid 221 eggs. I almost quit raising chickens, but now I will raise as many as I can."—Mrs. F. C. Young, Bellefonte, Pa.

You can easily alert your hens laying and keep them laying, even in coldest winter. To prove it, try this:

Give your hens Don Sung and watch results for one month. If you don't find that it pays for itself and pays you a good profit besides, tell us and your money will be cheerfully refunded.

Don Sung (Chinese for egg-laying) is a scientific tonic and conditioner. It is easily given in the feed, improves the hen's health and makes her stronger and more active. It is guaranteed to get the eggs, no matter how cold or wet the weather.

Don Sung can be obtained promptly from your druggist or poultry remedy dealer, or send 50c for a package by mail prepaid. Burrell-Dugger Co., 214 Columbia Bldg., Indianapolis, Ind.

—Advertisement.

Hit By Street Car

A man giving the name of William Chaffins was slightly hurt when he was struck and knocked down by a street car at Sixth and Campbell avenue late Tuesday afternoon. Anticipating that the car would stop at the corner, Chaffins attempted to pass in front of it and as a result was hit. He was unhurt except for a small gash on his face and a shaking up.

Autos Collide

A Dodge car driven by Miss Gladys Evans, of Gallia street, collided with R. S. Prichard's Buick machine which was standing in front of his home, 718 Fourth street shortly after nine o'clock Tuesday night and both vehicles were damaged. The bumper and rear tire were torn off the Buick and the steering gear on the Dodge was bent. Fenders on both cars were smashed up.

Red Sea is red from the presence of a minute bright red variety of seaweed.

WHAT'S THIS! FRONIE IS MARRIED

Fronie Hollingswerth, fameus colored character of the North End has gone and "dun" it.

Yep, Fronie has taken unto herself a husband in the person of Lemmie Brown also of the North End.

They were married in Ironton Tuesday and he gave his age as 23. Fronie did not divulge her young and tender years.

First Christian Assigned Big Job For Enforcement Meeting

For once First Christian has been assigned one big job. The committee on apportionments have allotted them three hundred seats rigt in the center of the U. B. church for tomorrow, Thursday, evening at the Lawe Enforcement meeting and all eyes will be centered on those seats to see of they are filled or not. First Christian workers, officers and pupils say they will be, and they have made plans to go in a body. The plan for the school is like this: Every member of the First Christian Bible school, big little, old and young, have been invited to be at the church promptly at 7 o'clock. There the line of march will form on Gay street with all their banners flying, and will march north on Gay starting promptly at six minutes after seven to Seventh and Gay and will fill those three hundred seats allotted them and any others that are not taken by 7:15. Every member that is not at the U. B. church by 7:15 sharp will lose his assigned seat and it will be given to some other school or person who is present, for the big auditorium will be filled, or should be at that time.

Some of the other school have been wondering of they have had enough seats assigned to them as the next one to First Christian is Trinity M. E. with 200 and on last Sunday they were very enthusiastic about the meeting and were fearful lest they would not have room for all the folks who would go from their big school.

Every school in the city will be well represented and the invitation to attend this meeting is urgent and broad for it includes all persons interested in knowing just what the law is in Ohio and how it may be better enforced. Tell your friends and bring them with you.

Twenty-four Years Ago

There was a flow of ice in the Ohio river and it became thicker and thicker every hour.

The pupils of Prof. B. J. Fisher gave a pleasant New Year's dance at Seel's hall. There were about thirty couples present and they had a delightful time.

A thirteen pound girl was born to Mr. and Mrs. Robert Basham, of the East End.

Mrs. Rebecca L. Russell died after a short illness at her home on Washington street. She was born in 1824 on the West Side, consequently she was more than 73 years old. Her maiden name was Hibbs and she was a sister of J. C. Hibbs, the hardware merchant.

There was a pleasant dinner at the home of John Blankemeyer, twelve young men being entertained. The dinner was in honor of Henry Blankemeyer, the popular clerk at Adam Reer's drug store.

Misses Mary and Freda Zucker entertained a number of friends at a watch party at their home on West Fourth street.

Mr. and Mrs. J. D. Bridges spent New Year's day in Maysville, the guests of Mr. Bridges' mother.

Misses Mary and Lena Bowman, returned from Somerset, Perry county, where they spent Christmas week.

Charles P. Reiniger and W. C. Morford returned to Columbus after spending New Year's here with relatives.

Mrs. Nell Gibbling and bzrother, who visited their parents during the holidays, returned to Cincinnati.

Mr. and Mrs. W. A. Jameson, of Cincinnati, were the guests of Captain and Mrs. N. W. Evans, of Gallia street.

HIGH RELEASED

The Athletic management has released Outfielder High, who formerly played with the Columbus A. A. team. High at one time was with Detroit.

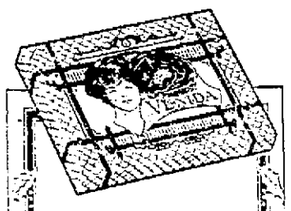

Nets, both Single and Double Mesh Venida Hair

15c

Two for 25c

For Sale By

Stewart's Cut-Rate Drug Store

No. 918 Gallia Street

EDISON GIVES YOU THE LATEST HITS FIRST!

"Ka-lu-a" Just Arrived

The publishers of "Ka-lu-a," the newest fox trot hit, released this number on December 17th. The Edison RE-CREATION of this fox trot is in our shop waiting to bring direct to you the catchy tune Broadway is now dancing to. How's that for speed. "Ka-lu-a" and the introduced selection, "Blue Danube Blues" are from "Good Morning Dearie," a show which only recently began making New York sit up and take notice. Come in and hear the Broadway Dance Orchestra play this peppy fox trot.

You'll like to dance to "Leave Me with a Smile"

It's the song with a tune that gets over. By "tune" we mean a melody that is easy to carry, one that lingers in the mind long after we have heard the music played. Such a song is "Leave Me With a Smile." We have it in the form of a fox trot played by the Club de Vingt Orchestra—and what more can we say. Given a fox trot with a real tune, played by this unmatchable orchestra, we have a dance number that everyone will enjoy. We think it exceptionally fine and would like to play it for you.

Edison Re-Creation No. 50892

50787—Boll Weevil Blues—Al Bernard; I Ain't Afraid of Nothin' Dat's Alive—Ernest Hare.

50803—It Must Be Someone You Like—Fox Trot—Club de Vingt Orchestra; Love's Ship—Waltz—Club de Vingt Orchestra.

50826—One Kiss—Fox Trot—Conrad's Orchestra; Cho-Cho-San—Fox Trot—Conrad's Orchestra.

RICE BROS.

Licensed Dealers The New Edison

Opposite Post Office.

ANNUAL MEETING

IRONTON, Jan. 4.—The annual meeting of the stockholders of the Home Building & Loan Co. was held last night at the office of the secretary T. J. Kennedy. A dividend of three and one-half per cent for the past six months was declared. The following officers and directors were elected: Secretary, T. J. Kennedy; treasurer, John C. Gorman; attorney, T. A. Jenkins; directors, F. L. McCauley, F. W. Ehrlich, Dr. A. C. Lowry, Harry Wileman, T. J. Kennedy, T. A. Jenkins and John C. Gorman. The Directors organized by electing F. L. McCauley president, F. W. Ehrlich vice president. Appraising committee, A. C. Lowry, T. J. Kennedy and John C. Gorman.

More than 2,500,000 farms in the United States are connected by telephone.

Study your skin

Begin to use Resinol Soap and Ointment and watch results. These wholesome agents preserve good complexions and improve bad ones.

The Resinol treatment is ideal for baby's skin

RESINOL

Soothing and Healing

SATIN STRAPS

For Party, Dance or Dress

Right now, at the heighth of the season, I'm able to offer you one of next Spring's models in black and white satin one strap Sandals. Every detail is absolutely correct and feeling the need of such a slipper at this time, I had the factory make them up at once. Yes, and you get the benefit of the price—Seven Dollars. Silk hose too.

845 Gallia Near Gay Frank J. Baker *Rubbers for the Family*

The Sleepless Shoeman

MEMBERSHIP SHARES

can now be had in

THE ROYAL SAVINGS AND LOAN CO.

Shares may be fully paid up or be paid for in weekly or monthly installments

6% per annum is paid and you receive the earnings.

Twice A Year---January And July

These shares are as secure as First Mortgage on Real Estate because we loan on First Mortgage on Real Estate

In addition to this, shareholders are protected by our large and growing RESERVE FUND.

Come in and subscribe for as many shares as you wish.

We have been paying earnings to our patrons for over thirty-one years.

Own some of these shares in the old reliable "Royal Savings" today.

THE ROYAL SAVINGS AND LOAN CO.

Gallia Street on the Square

Open Tuesday Evening Until 8 o'clock

-TONIGHT-

EDWARD L. HAWK

—NOTED—

Character Analyst and Business Psychologist

WILL LECTURE ON

CHARACTER ANALYSIS

This is the first of a series of SEVEN FREE LECTURES on

Analyzing Human Character or Reading Men at Sight

THE GREATEST OF ALL HUMAN SCIENCES

EDWARD L. HAWK

SUBJECTS TO BE DISCUSSED LATER ARE:

The Likeness and Unlikeness of Men.

Blondes and Brunettes or What Your Complexion Tells About You.

The Great Human Types or The Fat Man and The Slim Man.

Analyzing Children to Understand Them or Why Children Cannot All Be Handled the Same Way.

Are You a Misfit or How to be the Success You Want to be.

Selecting a Business Partner, Life Companion or Employe

These Lectures Will Embrace the Principles of Super Salesmanship — Business Psychology — Self-Promotion — Vocational Guidance

YOU CANNOT AFFORD TO MISS THEM

EVERY EVENING (EXCEPT SUNDAY) AT 8:15 O'CLOCK

First Christian Church

THIRD AND GAY STREETS

EVERYBODY WELCOME COME EARLY TO GET A SEAT

COLUMBIA
THEATER OF DISTINCTION

TONIGHT ONLY

Attraction Extraordinary

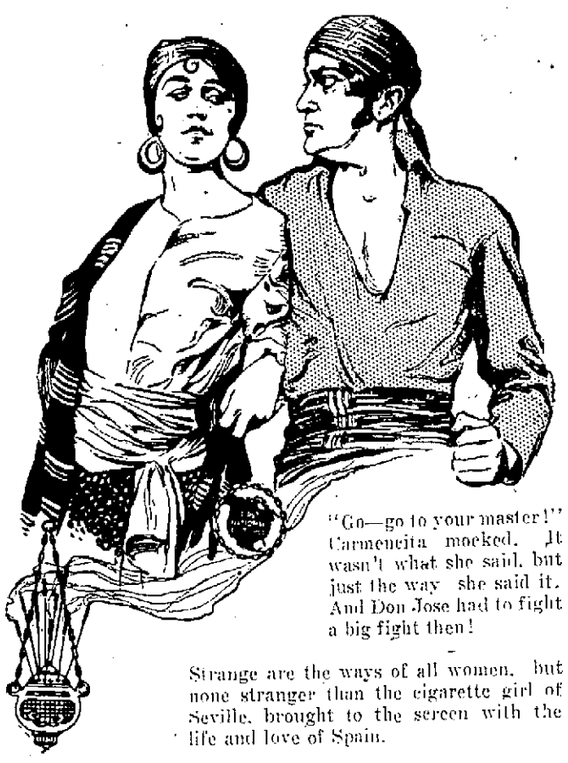

"Go—go to your master!" Carmencita mocked. It wasn't what she said, but just the way she said it. And Don Jose had to fight a big fight then!

Strange are the ways of all women, but none stranger than the cigarette girl of Seville, brought to the screen with the life and love of Spain.

GIPSY BLOOD with POLA NEGRI

You'll gasp at her daring—laugh at her mimicry—cry, perhaps at her sacrifice—and respond with every emotion to the appeal of the wonderful star of "Passion."

You're Going to Love Her even More Than "Passion" Made You. You Won't Be Able To Help It!

A FIRST NATIONAL ATTRACTION

Special Added Feature

"ROPING THE BLACK PANTHER"

Also Latest Number Pathe News

HEY, YOU CRUSADERS, HOW ABOUT THIS?

(Irontonian)

The St. Joseph Selects had no trouble in defeating the Portsmouth Crusaders on the Columbia floor last evening by the score of 31 to 7. One minute after the whistle blew calling the teams together, Krell shot a neat basket from a hard angle for the first points of the game. This seemed to give the locals the necessary winning spirit as they completely outplayed and outclassed their River City opponents throughout the remainder of the contest. The work of Wagner and Krell as forwards and Moreland at center featured, while the Selects guards also deserve credit for the manner in which they performed holding their opposing forwards to the low number of points and keeping them well in check when they had the ball in their possession. Krick, the little forward of the Portsmouth quintet, was the only man who showed any real class against the locals. He is the fastest man that has been seen on the local floor this season.

At the end of the first half, the score stood 21 to 6. The second half saw both teams struggling hard and was well under way before the locals started the works. In the last five minutes of play Wagner, Schmeisser and Moreland leading the attack, made seven points, lifting the score up to a total of 31. Moreland threw four of five attempts on fouls.

The two teams lined up as follows:

Selects—Moreland, Lawless, center; Krell, Wagner, Meyers, Barron and Schmeisser, forwards; Gallagher, Dufour and Dressel, guards.

Portsmouth—Hagg, center; Krick and Hurth, forwards; Streuber and Orlett, guards.

W. O. W. Election

Counsel Commander A. Bailey heads Portsmouth Camp Woodmen of the World for 1922, the new officers being duly installed last night at a well attended meeting. The new staff of officers are: Past Counsel Commander O. H. Lewis; Counsel Commander, A. Bailey; Advisor Lieutenant, G. Vogel; Banker, J. F. Kah; Clerk, A. Boren; Escort J. Bailey; Watchman, J. W. Austin; Sentry J. Dials.

Eat Bran REGULARLY and You'll Relieve Constipation PERMANENTLY!

The sooner you and your family get to eating Kellogg's Bran, cooked and krumbled, the quicker you'll all have a clean bill of health!

Because, Kellogg's Bran relieves constipation permanently if it is eaten regularly! It keeps the intestinal tract free from congestion—it sweeps and it purifies without any discomfort or irritation! And, it frees you from habit-forming pills and cathartics which never could and never will give permanent relief! Do not confuse Kellogg's Bran with "remedies!"

Your physician will indorse Kellogg's Bran for constipation because it is the ideal way to correct this trouble—through the food you eat! Kellogg's Bran, if eaten regularly each day, will work wonders for the health of every member of your family! Each one should eat at least two tablespoonfuls daily; chronic cases, as much as is necessary.

Kellogg's Bran, cooked and krumbled, is not only nature's food but it is delicious to eat as a cereal! Or, on your favorite cereal each morning! Its nut-like flavor is delightful!

Use Kellogg's Bran in raisin bread, muffins, pancakes—in a hundred different and appetizing ways! Keep a dish of Kellogg's Bran on the dining table. Sprinkle it on food! We guarantee results. Your grocer has it.

Kellogg's Bran is particularly desirable for children. It builds up strong bodies! Another thing: Kellogg's Bran at the same time will clear up a pimply complexion and sweeten the breath!

Latest Style Auto Goggles

Our line of auto goggles is most complete and attractive. The kind you want at the price you want to pay—

We have them all

837 Gallia Street Call 162 for Appointment

BENNETT-BABCOCK CO.
OPTICIANS

NEWS IN PICTURES

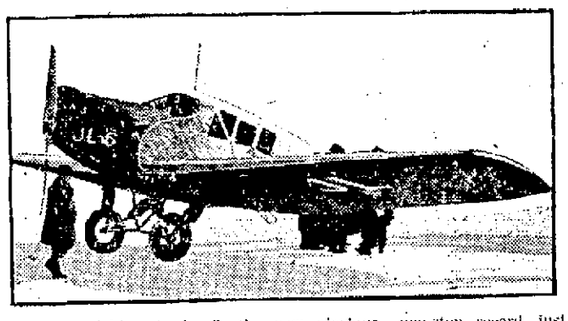

Anyone wishing to break the new airplane non-stop record just hung up by Eddie Stinson (right) and Lloyd Bertaud, over Long Island, is welcome. These fliers say "Never Again!" They stayed up in a snow storm and gale, despite an oil pipe burst, for 26 hours, 19 minutes and 35 seconds. And almost froze. "We're happy," said Eddie, "but cured on endurance tests." Below, the Larson plane in which they turned the trick.

A Champ's Champ Family

These are the children of Joe Ruddy, once a nationally known all-around athlete. He acquired over 3000 prizes in sport competition. All his children are athletic. Left to right, Joe, Jr., 11; Mary, 9; Ray, 8; Don, 5; and Dot, 3. They are wearing the insignia of the New York Athletic Club.

HOME!

This picture shows Eugene Debs, Socialist leader, surrounded by friends who gathered at the station in Indianapolis to meet him as he came home from his three-year imprisonment at Atlanta. Debs' ten-year sentence for violation of the espionage act was commuted by President Harding on Christmas Day.

GROCERS INSTALL NEW OFFICERS

New officers for the Portsmouth Retail Grocers' Association were installed last night at a well attended meeting of the Association held in the Chamber of Commerce rooms. Carey Roberts, Past President, was the installing officer. The new officers are: President, I. B. Thompson; Vice-President, R. F. Stewart; Treasurer, Philip Knost.

George Schmidt, formerly of the Central Grocery, this city, now representing the Saunders Packing Company of Cincinnati, made a talk on "The Necessity of a Grocer." J. W. Jordan talked on "The Dignity of the Corner Grocer."

The entertainment committee served a luncheon at the close of the meeting.

In New York

Clem Switalski is in New York, where he is attending a conference of salesmen of the Arbuckle Bros. company.

SANTAL CAPSULES MIDY

Easy to Take—Quick to Relieve CATARRH of the BLADDER Safe, Successful

Each Capsule bears name MIDY

Beware of counterfeits

CORNS

Lift Off with Fingers

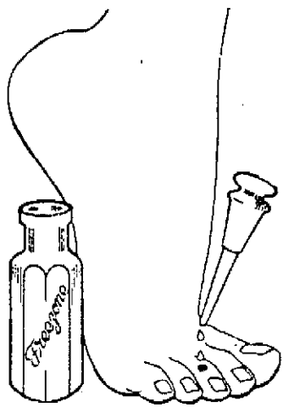

Doesn't hurt a bit! Drop a little "Freezone" on an aching corn, instantly that corn stops hurting, then shortly you lift it right off with fingers. Truly!

Your druggist sells a tiny bottle of "Freezone" for a few cents, sufficient to remove every hard corn, soft corn, or corn between the toes and the calluses without soreness or irritation.—advertisement.

Health Report

Smallpox in a mild form has appeared in the eastern part of the county, Health Commissioner R. D. DeCow reported to the health board in session at the court house Tuesday. In this connection the commissioner pointed out every family should us extreme care in preventing the contagion and called attention to the necessity of all persons who have not been vaccinated to do so at once as the disease may appear in a more virulent form at any time.

There were 98 births reported in the county during the month of December, compared to 22 deaths.

No business outside the usual routine was transacted at the meeting. The report of the health commissioner in full follows:

Notifiable diseases reported during the month:

10 diphtheria.
8 smallpox.
4 pneumonia.
6 tuberculosis.
4 scarlet fever.
1 enteritis.
1 typhoid fever.
1 whooping cough.

Activities during the month:

5 office calls.
18 telephone calls.
62 visits made.
23 families quarantined.
10 families released from quarantine.
2 schools visited.
50 cultures taken.
2 meetings attended.
1 nuisance reported and cared for.

General nursing service:

42 nursing visits made.
15 medical cases cared for.
1 infant case cared for.
1 maternity case cared for.
2 clinics attended.
9 attendance at clinic.
9 cases treated at clinics.
16 social service visits made.
2 cases referred to physician.
4 cases referred to clinic.
1 case referred to juvenile court.
8 visits to county infirmary.
8 children supplied with shoes.

Vital statics for month of November:

Deaths—
2 diphtheria.
2 tuberculosis.
1 whooping cough.
3 pneumonia.
1 typhoid fever.
2 Enteritis.
11 all others.

Births—98 births reported.

Lectures Free

A series of seven free lectures on Analyzing Human Character, or Reading Men at Sight, will be given in the auditorium of the First Christian Church beginning tonight and continuing every evening except Sunday for seven nights. The lectures are to be given by Edward L. Hawk, character analyst and business psychologist.

Some of the modern hair styles were in vogue 400 years ago in England.

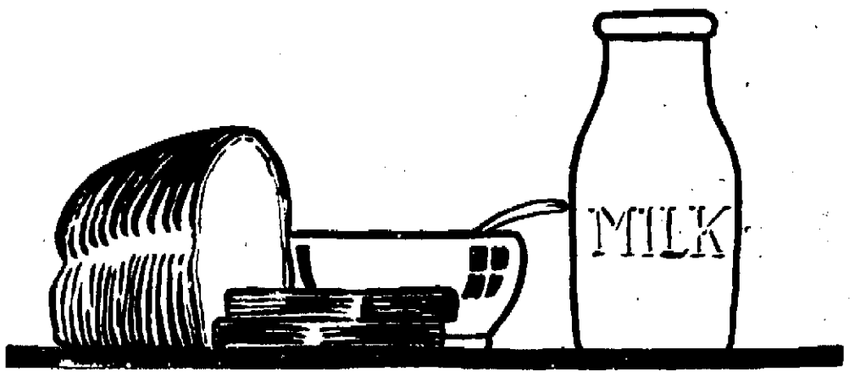

Give Your Children Bread-and-Milk

Bread is nature's one example of a complete ration.

It contains everything needed for maintaining health and energy.

Food for muscle, food for bone, food for brain.

Good, rich milk combined with Bread forms the ideal food for growing youngsters.

Keep the milk-bottle always handy. When the kiddies come begging for "a slice of Bread"

Make it a bowl of Bread-and-Milk.

Portsmouth baked Bread is Bread at its Best — always pure, wholesome and delicious. It will well repay you to

Eat — "Two Slices for One"

Portsmouth Bakers Club

KEMP'S BALSAM for the COUGH

B. & O. Changes

CHILLICOTHE, Jan. 4—As announced some time ago, yesterday marked the beginning of the operation of the consolidated Indiana and Illinois division of the B. & O.

Among changes expected to result that will have a local bearing is the coming here of C. E. Herth, division engineer of the Indiana division, who will succeed J. L. Mayer, transferred to the Toledo division, with headquarters at Dayton, O. Howard Adams, chief clerk at Seymour, Ind., is expected to come here as chief clerk to Supt. A. A. Iams. Chief Clerk Ralph West will accept the position of chief clerk to the division dispatcher.

Leg Is Broken

George Ott, while working in an N. & W. coal tipple at Dorney, near Circleville, yesterday, suffered a broken leg when a ton or more of coal fell on him. He was removed to a hospital in Chillicothe. His home is in that city.

In Cincinnati

Fred N. Tynes, manager of the Columbia theatre, is in Cincinnati on business.

Illinois Wins

In Urbana, Ill., last night Illinois beat Notre Dame, 40 to 27, in their annual basketball game.

Seventh Annual Show and Sale
Ohio Shorthorn Breeders Association
State Fair Grounds
COLUMBUS, OHIO.
Jan. 10 and 11, 1922

50 females and 50 bulls. Show and breeding cattle from the best breeding herds of Ohio and Pennsylvania. Write for catalogue.

Thos. D. Philips, Field Representative.
Cattle Bldg., O. S. U. Columbus, Ohio.

Purgatory

Nov. 2, in the Catholic Church, is the Feast of All Souls and Catholics throughout the world pray for the souls in Purgatory, a place where those who die with slight sins on their souls are detained until they are cleansed sufficiently to enter heaven. Matt. 5-26. "Thou shalt by no means go out hence till thou hast paid the last farthing."

THE FIRST BOOK PRINTED IN THE NEW WORLD WAS A CATHOLIC CATECHISM

These ads inserted daily and paid for by several Catholic business men of Portsmouth, who believe in their religion.

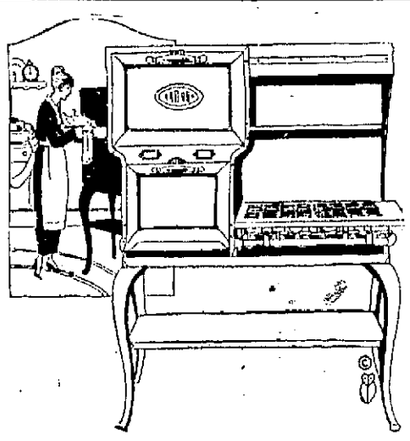

Down DOWN DOWN DOWN Goes Our Prices

Just what you have been looking for, the Central as usual takes the lead in bringing down prices on Stoves.

The following list of stoves at these reduced prices are values you can not well afford to overlook.

Look over this list and decide quick or you may not get the stove you want.

	Old Price	Reduced Price
Paragon Combination Ranges N. 10 F	$120.00	$108.00
Paragon Combination Ranges No. 10 D	$105.00	$ 94.50
Paragon Combination Ranges No. 10C	$ 95.00	$ 85.50
Duplex Combination Ranges No. 19	$100.00	$ 90.00
Martha Washington Coal 68-20	$ 60.00	$ 54.00
Midway Pointers Coal 8-18	$ 55.00	$ 49.50
Queen Buckeye Coal 8-18	$ 56.00	$ 50.40
Duke Washington Stoves Coal 8-19	$ 37.00	$ 33.30
Duke Washington Stoves Coal 8-17	$ 35.00	$ 31.50
Noble Washington Stoves Coal 48-19NB	$ 32.00	$ 28.80
Noble Washington Stoves Coal 48-19PF	$ 29.00	$ 26.10
Equity Home Stoves Coal 8-16	$ 28.00	$ 25.20
Anchor Hot Blast Coal Heaters No. 575	$ 33.00	$ 29.70
Anchor Hot Blast Coal Heaters No. 517	$ 38.00	$ 34.20
Rival Buckeye Coal Heaters, Double Drum, No. 26	$ 35.00	$ 31.50
Art Buckeye Coal Heaters, No. 4	$ 23.50	$ 21.15
Art Buckeye Coal Heaters, No. 3	$ 19.50	$ 17.55
Art Buckeye Coal Heaters, No. 2	$ 17.00	$ 15.30
Star Buckeye Coal Heaters, No. 4	$ 21.50	$ 19.35
Star Buckeye Coal Heaters, No. 3	$ 18.50	$ 16.65
Star Buckeye Coal Heaters, No. 2	$ 15.50	$ 13.95
Star Buckeye Coal Heaters, No. 1	$ 12.50	$ 11.25
Success Table Gas Ranges 18	$ 52.00	$ 46.80
Success Table Gas Ranges, Black, 18	$ 48.50	$ 43.50
Success Square Gas Ranges, 18,	$ 41.00	$ 36.90
Success Square Gas Ranges, 18,	$ 33.50	$ 30.15
Magnet Square Gas Ranges, 18,	$ 31.00	$ 27.90
Star Equity Gas Heaters, 230,	$ 22.00	$ 19.80
Star Equity Gas Heaters, 210,	$ 14.50	$ 13.05
Patriot Gas Heaters, No. 42,	$ 18.00	$ 16.20
Patriot Gas Heaters, No. 41	$ 17.00	$ 15.30
Patriot Gas Heaters, No. 0,	$ 13.00	$ 11.70
Radio Gas Heaters, No. 10, Nickel or Copper	$ 24.00	$ 21.60
Radio Gas Heaters, Nickel or Copper, No. 6	$ 18.00	$ 16.20
Radio Gas Heaters, Black, No. 6	$ 16.00	$ 14.40

We also have wood, oil and electric stoves which will be sold at same discount as above. Why pay 25 per cent to 40 per cent more for a stove when you can come to us, pay cash and the deal is closed.

This sale will begin today and end January 20th.

Central Hardware Co.

543-545 Second and Court
Big Store Little Prices

Fire Destroys House

Fire supposed to have started from an overheated kitchen stove destroyed a story and a half frame house owned and occupied by E. H. Clark, colored 1517 Waller street at 10:15 this morning. The household furnishing were also a total loss.

Clark was away from home on business at the time of the fire and his wife was away working. He did not arrive at the scene of the fire until the flames had destroyed his home and contents.

The entire rear end of the house was aflame when neighbors discovered the fire and turned in an alarm from box 83 at Seventeenth and Waller streets. The Hilltop and East End companies responded and prevented the flames from spreading to adjoining property. Weather boarding on the home of Lizzie Williams, also colored, on the north of the destroyed home was scorched.

Clark, who is a painter, carried $900 insurance on his home but did not have any insurance on the household furnishings.

Hazelbeck will insure you.

To Make Talk At C. Of C. Banquet

Hon. John Barrett of Washington, D. C., has accepted an invitation to come here for the annual Chamber of Commerce banquet to be held Thursday, Jan. 19. He will be the speaker of the evening.

He was former director-general of the Pan-American Union and ambassador to Argentine. He has been very active at the Limitation of Armaments conference being held in Washington and has been on the Governing Board of the General Committee at the Armament conference.

He will show the first and only lantern slides made from actual photographs of the Armament Conference. Mr. Barrett will lecture on the slides explaining each one and pointing out the famous characters that are in each one. The leading nations of the world are represented at the conference and the slides show pictures of the men and women representing the different countries.

Portsmouth people will be the second ones to see the slides and hear the lecture as they have been shown in Washington.

The committee in charge of the annual banquet plans includes Si Straus, M. A. Coe, Joseph Horchow, Roger Selby and J. A. Bode.

Maccabees Install Officers

Officers for 1922 were installed at last night's meeting of the Ladies of the Maccabees. Past Commander Nancy Purtee was the installing officer. The new staff of officers are Commander, Lyda Hornbuckle; Lieut. Commander, Nellie Hobstetter; Past Commander, Sarah Warnock; Chaplin, Sadie Warnock; Sergeant, Eva Riggs; Pickett, Julia Cox; Sentinell, Elizabeth Cottle; Record Keeper, Bessie Cooper; Captain of the Guards, Rose Reider; Musician, Fannie Warnock; Collector, Mary Hobstetter. A social session will be enjoyed at the next meeting.

Throws Scalding Water On Wife

Clifford Cattell, 310 Third street, arrested last night after he had thrown a tea kettle full of boiling water on his wife, was not given a hearing this afternoon, it being postponed until the wife is able to appear.

According to Mrs. Cattell, she was in the kitchen of her home about 8:30 o'clock last night when her husband came home and after quarreling with her picked up a tea-kettle from the kitchen stove and dashed the contents on her.

The scalding water burned her about the shoulders, back of neck, back, arms and breast. Mrs. Cattell screamed and neighbors rushed in to find out what was wrong. They rendered first aid and then called a physician who had the woman rushed to Hempstead hospital. She spent a restless night, but was reported better today, the burns not being deep.

Police were notified of Cattell's conduct and he was taken in tow on a charge of disorderly conduct. It may be changed to one more serious should the wife's condition become worse.

Mrs. Cattell is a hard worker, according to neighbors. There are four children in the family, three boys and a girl about eleven years old, who is badly crippled.

Here On Furlough

Dow Sheridan, who is stationed at Fort Sheridan, Ill., is spending a furlough with local relatives and friends.

Social Session

The Kiwanis Club enjoyed a social session at the Mary Louise today at noon, no business being transacted.

SUN

Thurs., Fri. and Sat.

BOB SHINN Presents
"THE PACEMAKERS"
MUSICAL COMEDY CO.
In The Musical Farce
"HOME AGAIN"

A riot of fun and laughs, tinkling tunes, dainty dances and pretty girls.

ETHEL CLAYTON in
"THE LADDER OF LIES"
A PARAMOUNT ARTCRAFT PICTURE

2 Shows In One 2
For one price of admission.

Matinee 2:30—15c and 25c
Nite 7:15—9:00—15c to 40c

Friday Nite Dancing Contest

Saturday Children's Matinee 10c and a Potato for the Old Ladies' Home

With The Sick

George Gilgen, who has been ill with grip, at his home, 1130 Ninth street is much better.

W. R. Downs, who is ill at his home on Gay street, is improving.

John Copas, who has been very ill at his home, 836 Eleventh street, is considerably improved.

Curtas J. Harwick is seriously ill at his home in Athens. He is a brother-in-law of Harry August, city editor of the Morning Sun.

William Bedford of 1523 Kinney's Lane, continues to improve from an operation he recently submitted to in a local hospital.

Mrs. John Boyce, who has been very ill at her home on Dexter avenue, is better.

Charles Kugleman, son of Mr. and Mrs. Charles K. Kugleman of Grandview avenue is seriously ill with pneumonia.

Margaret Young, 15, was removed from the William Bocook home 917 Thirteenth street to Hempstead hospital Tuesday night, suffering with convulsions. Today she was reported much better. She is a niece of Stewart Young of near Lucasville.

George Schirrman, Sr., who has been ill with jaundice at his home on Fifth street is slowly improving.

New Prices Announced

The Elk-Hart Distributing Company, local distributors for the Elk-Hart Motor Cars report the following new prices, effective at once:

Four-Cylinder Three Passenger Roadster, $1,095.00.

Four-Cylinder Five Passenger Touring Car, $1,095.00.

Four-Cylinder Five Passenger Special Touring Car, $1,195.00.

Four-Cylinder Four Passenger Sport Model, $1,145.00.

Four-Cylinder Four Passenger Special Sport Model, $1,295.00.

Six-Cylinder Three Passenger Roadster, $1,345.00.

Six-Cylinder Five Passenger Touring Car, $1,345.00.

Six-Cylinder Five Passenger Special Touring Car, $1,445.00.

Six-Cylinder Four Passenger Sport Model, $1,395.00.

Six Cylinder Four Passenger Special Sport Model, $1,545.00.

Six-Cylinder Five or Seven Passenger Sedan, $2,095.00.

H. S. Basketball

Chillicothe High school basketball team plays Portsmouth High at Portsmouth next Friday evening and Hillsboro High here the following Friday, January 13.—Chillicothe News Advertiser

Thin Folks

If you are weak, thin and nervous, let Fisher and Streich supply you with Hitro-Phosphate. It is guaranteed to increase weight and strength and restore energy, vigor and nerve force. Advertisement.

GETS LIFE SENTENCE FOR MURDER

Felix Ellis, 35 years old, negro, was sentenced to spend the remainder of his life in the Ohio penitentiary by Judge Thomas in Common Pleas court Wednesday afternoon when he was permitted to withdraw his plea of not guilty to first degree murder and to change it to a plea of guilty of the lesser offense of second degree murder.

Ellis shot and instantly killed Arthur Tinsley, negro, on Eleventh street on the night of November 30, 1921, following an altercation over a colored woman named Cora Spaulding.

Attorney C. M. Searl in a statement to the court before sentence was passed declared that the shooting was not intentional and asserted that all the circumstances indicated that it was more or less an accident and that it occurred while the defendant was in a highly nervous and intoxicated condition. He claimed that the offense was of no higher degree of homicide than manslaughter, but said that owing to the circumstances and the condition of the public sentiment in the community brought about by the recent crime wave, he had advised his client to plead guilty to the second degree charge.

Judge Thomas in commenting on the case said that from the statements there was no provocation for shooting except jealousy and that to say that the defendant did not know what he was doing because he was saturated with moonshine liquor was certainly straining a point although this might effect the element of deliberation and premediation yet the Supreme Court has said that drunkenness is no excuse for crime. Sentence was then pronounced and Ellis was taken back to jail to await transfer to the big prison at Columbus.

He was represented by Attorneys Miller and Searl and Horace L. Small and Prosecutor Sheppard appeared for the state.

COURT HOUSE

Crowd Storms Treasurer's Office

As the time limit fixed for the collection of taxes rapidly approaches day by day the throng of taxpayers anxious to square up with the county grows each day at the county treasurer's office. Throughout the day Tuesday a steady stream of patrons passed in and out of the office and many persons left without being able to gain admittance while Wednesday was a repetition of the day before. A crowd of several hundred stormed the office at an early hour this morning and the jam became so large that the corridor was almost blockaded. Many persons waited in line for hours before being able to reach one of the windows and toss their money in the strong box.

The collection is scheduled to come to a close Saturday.

Final Account Filed

The first and final account of C. M. Emory, administrator of the estate of Wesley Graham, deceased, filed in probate court, shows receipts of $5210.87 all of which was disbursed, including shares distributed to relatives.

Filed For Probate

The will of the late Mary Russell, who died recently at her home near Rushtown, was filed Wednesday for probate.

Youth Denies Cutting

When Ray Odle, 16 years old, son of Druse Odle, Friendship farmer, appeared in Juvenile court, he denied guilt of using a knife on Stephen Messer, 18, Odle Creek young man, during an altercation on December 23, as alleged in a complaint, and Judge Gilliland assigned the case for hearing Friday morning. The accused youth was released under $200 bond pending trial. It is claimed Messer was slashed with a knife during a fight with young Odle but the complainant was not seriously hurt.

Executor Named

In probate court Wednesday R. O. Richardson was named as executor of the estate of the late J. Frank Strayer, who died at his home in this city last May, leaving property with an estimated value of $300.

Continued For Further Evidence

The divorce suit of William Berry against Ida Berry was partially heard by Judge Thomas in Common Pleas court Wednesday and then continued for further evidence. They were married in Charleston, W. Va. in March, 1914, and he charged her with neglect and infidelity. Berry told the court that the wife neglected him for the association of other men which led to their separation in August, 1920, after she refused to accompany him to Twin Branch, W. Va., where he secured employment as a coal mine foreman. The couple formerly lived on Rhodes avenue, New Boston, and the defendant is now said to be residing in Cleveland. Attorney George M. Osborn for Berry.

Marriage Licenses.

Stanley Edwards, 22, brakeman, South Webster, and Edith Kutschbark, 18, laundress, South Webster, Rev. S. Lindenmeyer.

Arthur Bailey, 26, teacher, Waunsley and Edna Kratzer, 20, Otway, Rev. William Millikan.

Prayer Meetings

Great interest is being aroused through the cottage meetings which are being held by the First Baptist church at 9:30 a. m. in 30 different groups over the city, the attendance jumped from about 150 yesterday to 175 this morning. A mighty spirit of prayer rested on the meeting last night at the church and a large crowd is looked for tonight. If you have loved ones out of Christ or a burden on your heart come tonight at 7:15. The key verse last night was 2 Chron. 7:14: "If my people, which are called by my name, shall humble themselves and pray, and seek my face, and turn from their wicked ways; then will I hear from heaven, and will forgive their sin, and will heal their land."

SAYS SCIOTO COUNTY SHOULD HAVE CANDIDATE FOR CONGRESS

The Scioto County Republican Club held its first meeting of the year at its quarters in the Masonic Temple Tuesday night and the session took on the form of a "Get-Together Meeting." There was a good attendance and during the evening several interesting short talks were heard, among the speakers being President Fred Winter, George E. Matthews, Hartzell Evans, Al. Weghorst and S. Anselm Skelton, the latter a candidate for the Republican nomination for prosecuting attorney. Jesse James, of Harrison township, the latest candidate to desire the nomination for commissioner, was also present and mingled with the members.

President Fred Winter also made remarks that Governor Harry L. Davis would be a candidate to succeed himself and also discussed the probability of a candidate entering the race for Congressman C. C. Kearns's seat as Mr. Kearns has been elected three times. It was reported after the meeting that President Winters made the statement that Mr. Kearns would not be a candidate again, but he today stated that he must have been misunderstood as he did not have any authority for such a statement.

Asked if reports that he would be a candidate for State Senator to succeed George E. Matthews were true, Mr. Winter said that he was too busy earning a living to give much thought to such matters at this time. He said that the only probable candidate mentioned so far was Attorney Luther Thompson.

Favors European Reserve Bank

WASHINGTON, D. C., January 4.—(By the Associated Press)—The establishment of a European federal reserve bank, providing a gold secured currency and linked inseparably with the American reserve system from which it would draw its resources and reserves, was advocated today by Senator Owen, Democrat, Oklahoma, as a basic move towards restoration of stable economic conditions throughout the world.

Would Limit Campaign Expenditures

WASHINGTON, D. C., January 4.—(By the Associated Press)—Election campaign expenditures of candidates for the senate would be limited to $25,000 and those of candidates for the house in no case could exceed $4,000, under a corrupt practice bill introduced today by Representative Cable, Republican, Ohio. The measure seeks to limit expenditures in connection with elections only and provides that all funds spent either by a candidate himself or by his friends and organizations supporting him shall be counted in computing his campaign expenditures.

The maximums would apply in states most densely populated, while in others lower limits would be effective through a provision that the maximums are to be reckoned on a basis of three cents to a voter up to the $25,000 and $4,000 maximums.

Sues For $250,000 Heart Balm

AKRON, O., Jan. 4.—(By the Associated Press)—Dr. Elmer K. Hottenstein, practicing physician in Akron for the past 30 years, is sued for $250,000 heart balm by Mrs. Viola Pindle, this city, who has nursed many of his cases, in a petition filed in common pleas court today.

Mrs. Pindle charges breach of the marriage promise, made in October, 1919.

Prominent in her charges is the allegation that Dr. Hottenstein encouraged her use of morphine so that her will was weakened and she submitted to his desires.

Dr. Hottenstein characterized the charges as false.

POLICEMAN REINSTATED

YOUNGSTOWN, O., Jan. 4—Mayor George L. Oles, whose platform pledged him to "fire the whole police force if they don't obey orders," announced today that he had reinstated Patrolman Emmett Carter, colored, who was suspended twice and finally dismissed last year for sleeping in a factory office while on duty. Carter was an active worker in Oles' campaign for election.

Gerald Haislet, 15 year old son of Mrs. F. Haislet of Buena Vista pike, near Carey's Run, underwent an operation for removal of tonsils at Hempstead hospital Tuesday.

Open Date April 12

FRENCH LICK, IND., January 4.—(By the Associated Press)—April 12 was selected as the opening date for the American and National Baseball Leagues at a meeting of the schedule committee here today. The season will end October 1, the schedule calling for 154 games.

Weekly Meeting

Delta Camp, Royal Neighbors of America will hold their weekly meeting tomorrow night. Several candidates will be initiated and plans will be made for a joint installation to be held with the Modern Woodmen. District Deputy Eliza Kelley of Chillicothe will be present.

John Odle of 1035 Fifteenth street has been removed to Hempstead hospital for treatment.

Treasury Certificates Recovered

ST. LOUIS, Jan. 4—Six of the 12 treasury certificates for $1,000 each, obtained December 10 in the robbery of a messenger of the Hamilton County Bank of Cincinnati, Ohio, have been recovered. Federal secret service operatives announced today. John Miller, a local pawn broker is being held here and John Hickey, of this city was arrested in Chicago yesterday in connection with the finding of the securities, it was stated.

Harrison Fined

Police responded to a hurry call to Tenth and Findlay streets Tuesday night to investigate a complaint that a man named Claude Harrison was beating his wife. When the officers arrived Harrison had vamoosed but later he walked into the police station and surrendered. Harrison claimed the trouble resulted from finding his wife in the company of another man. In municipal court this afternoon Harrison was fined $10 on an assault charge.

On New Job

William Staker has taken up his new work with the Royal Savings and Loan Association.

Burned Girl Is Better

Clara Roberts, 14 year old girl of Sciotoville, who was badly burned Saturday night when her clothes caught fire from a kitchen stove was reported as resting easy today although the burns are not healing. The burns about the waist, hips and arms and hands were very severe and all the skin has peeled off.

As the parents and neighbors question the other little girls who fought the flames and probably saved the girl's life by their quick action, they learn how they fought the fire.

After wrapping a quilt about her and beating her with pillows they made her throw herself on the bed so they could pour water on her to keep the flames from getting to her face and hair. The girl also prevented the flames from reaching her face by putting her hands and arms up to her face. Flames badly burned her arms and hands.

Visitors From County

Harrison White and James Snook, prominent farmers of the Young vicinity, were in the city Wednesday on business.

Daniel Egbert, former commissioner was in town Tuesday from his farm near Lucasville, for the first time in several weeks. Mr. Egbert is enjoying good health and he was warmly greeted by many old friends.

John Funk, prominent Union township farmer, was in the city Wednesday on business and while here was a caller at the Court House where he mingled with the throng of tax payers at the treasurer's office.

Martin Linck, former widely known traveling salesman, now retired, was in the city Wednesday from his farm near Otway. He is enjoying the best of health.

Raymond Mustard, Harden farmer, was in the city Wednesday on business which included a call at the county treasurer's office.

C. M. Emory, well known Stockdale merchant, was in the city Tuesday on business and was greeted by many old friends while in town.

Indictments In Dry Probe

NEW YORK, Jan. 4—Three high officials connected with federal prohibition headquarters in this city, two politicians and a number of alleged fake drug concerns were named in a secret indictment charging conspiracy to defraud the government returned a few weeks ago by the federal grand jury investigating enforcement of the Volstead act and unsealed today.

The indictment charges collusion between government officials and others to procure issuance of large quantities of liquor in excess of the amount called for by basic withdrawal permits.

Harold L. Hart, former federal prohibition director for the state it was announced by United States Attorney Hayward.

Thomas Reddy, a former postoffice inspector, now connected with the department of justice, and Michael J. Lynch, in charge of the issuance of withdrawal permits at porhibition headquarters, also were indicted.

Mr. Fuller Better

City Treasurer A. J. Fuller, who has been seriously ill at his home on Fourth street was reported better Wednesday.

Opposition From Southern Democrats

WASHINGTON, Jan. 4—In the face of opposition from southern Democrats the house voted today to dispense with other business and plunged into debate on the Dyer anti-lynching bill. The roll-call on a motion to take up the Dyer bill with general debate limited by agreement to four hours was 184 to 86.

REDUCE PRICE OF MILK

CLEVELAND, O., January 4.—(By the Associated Press)—Reductions of one cent per quart in retail milk prices and two cents a half pint for cream, to 11 and 16 cents respectively, is announced by the Telling Belle Vernon Company, the principal local distributor, following a new arrangement with the executive committee of the Ohio Farmers' Co-operative Milk Co., to supply the local company with milk at a 7 cent per gallon reduction. The present price of seven cents a pint for milk continues.

The Better Way.

And for our part there are times when we would rather face the music than pay the fiddler.—Dallas News.

SOCIETY

Miss Thelma Lindenmeyer entertained informally Monday afternoon at her home on Sixth street, her guests being the members of the T. O. M. club. At the close of the afternoon refreshments of ice cream and cake were served.

Tuesday evening the club members enjoyed a delicious supper at the Mary Louise, and later formed a theatre party at the Columbia. Those in the party included the Misses Selma Wolff, Ethel Knockel, Bertha Keilman, Margaret and Marie Torges, Pearl Aulenian, Helen Uhl, Alice Maiter, Margaret Werner, Julia Arbogast, Mrs. Gus Pulzck, Mrs. Richard Barber, Mrs. Ralph Brandel and Thelma Lindenmeyer.

Miss Evelyn McElfresh entertained a few friends informally Tuesday evening complimenting Miss Anna Blazer, who returned to Athens this morning to resume her studies at Ohio University. The evening was spent in dancing and various games, after which light refreshments were served to the Misses Ruby Cryer, Mildred Neff, Grace Mooney, Bess Allison, Inez O'Brien, Darline and Rowena Welsh, Mayme Warden, Daisy Thompson, Charlotte Swavel, Mrs. Charles Busch and Mrs. B. H. McElfresh.

A winter picnic was given by the P. S. C. club last evening at the home of Miss Marie McLaughlin on Robinson avenue. After an informal evening of games and music an appetizing two course lunch was served to the Misses Hazel Clark, Clara Field, Julia Morgan, Lois Burton, Anna Kanouse, Grace Shump, Vivian Daniels, Lucile Daniels, Louella Kanouse, and the hostess. The next meeting will be with Miss Matilda Bricker on Robinson avenue.

The D. C. K. Club met last evening at the home of Miss Dorothy Butler of Court street. The evening was spent informally in games, music and sewing, after which refreshments were served to the Misses Margaret Frantz, Genevieve Thomas, Adelaide Orlett, Gertrude Kirby and Clara Gengenbacher, Mrs. J. F. Gerken and the hostess.

Mrs. Edward Schafer received the members of the Eldeen club Tuesday afternoon at her home on Scioto Trail. After a pleasant afternoon spent in sewing and conversation, the hostess served a three course lunch to Mrs. William Martin, Mrs. Harry Eichorn, Mrs. Arthur Banfield, Mrs. Charles Hans, Mrs. Preston Davenport, Mrs. Edward Schafer. The next meeting will be with Mrs. Harry Eichorn, on Fifth street.

Operated Upon

Crawford Washington 1213 Thirteenth street underwent an operation for an abscess at Hempstead hispital Tuesday.

The Ladies' Aid Society of the Franklin Avenue M. E. Church will meet next Monday evening at the church. The hostesses will be Mrs. George Carroll, Mrs. Mary Blomeyer and Mrs. C. E. Severinghaus, and Mrs. Martha Beasley.

The Misses Margaret Clausing, Peg Henry and Margaret Winter have returned from a week-end visit in Cincinnati.

The Holmes Club will meet Friday evening at the home of Mrs. Earl Cookes, of 1516 Fifth street, with her sister, Mrs. C. C. Taylor, as assistant hostess.

Mr. and Mrs. J. J. Taylor, Norfolk, Va., and Mrs. M. J. Walsh, Mansfield, Ohio have returned to their home after a week's visit with Mr. and Mrs. J. M. Hennessy.

Of interest to friends in this city is the announcement of the marriage in Kenton, Ohio Monday, January 2nd of Miss Bertha Machetanz, daughter of Mr. and Mrs. Fred Machetanz of that city and Mr. Fred J. Schwartz of Toledo, a former Portsmouth resident. The groom is the son of Mrs. Clara Schwartz, now a resident of Toledo.

The ceremony was performed Monday at high noon at the bride's home. After an eastern wedding trip, Mr. Schwartz and his bride will make their home in Toledo, where the groom holds a responsible position as purchasing agent for LaSalle and Koch's, one of the largest department stores in the city.

The Ladies' Aid Society of the Grandview Avenue Christian church will meet tomorrow afternoon at 1:30 o'clock at the home of Mrs A. J. Burns, 2310 Vinton avenue. The assistant hostesses will be Mrs. Frank Hasselman, Mrs. J. J. Hudlin and Mrs. A. J. Burns.

The Central W. C. T. U. will meet Thursday evening at seven-thirty o'clock with Mrs. C. W. Rowe, 1528 Seventh street.

George Schirrmann left Tuesday for Ann Arbor to resume his studies after spending two weeks with home folks.

If Stomach is Out of Order —"Diapepsin"

Every year regularly more than a million stomach sufferers in the United States, England and Canada take Pape's Diapepsin, and realize not only immediate, but lasting relief. This harmless antacid helps digest anything you eat and overcomes a sour, gassy or out-of-order stomach in five minutes. If your meals don't fit comfortably, or what you eat lies like a lump of lead in your stomach, or if you have heartburn, that is a sign of indigestion. Get from your druggist a sixty-cent case of Pape's Diapepsin. There will be no sour risings, no belching of undigested food mixed with acid, no gas or heartburn, no fullness or heavy feeling in the stomach, no nausea, headache or intestinal griping. Prove to yourself in five minutes that your stomach is as good as any; that there is nothing really wrong. Stop this food fermentation and begin eating what you want without fear of discomfort or indigestion.—Advertisement.

Members of the Mizpah Class of the Franklin Avenue church were delightfully entertained at the home of Mrs. Fred Kemmerer, 724 Third street last night. Mrs. Kemmerer was assisted during the evening in caring for her guests by her sister, Miss Mary Bengel and Mrs. Will Chisholm.

The house was beautifully decorated in the Christmas colors of red and green, pines, holly and red bells being effectively used about the rooms. A large gaily decorated Christmas tree, illuminated with myriads of tiny electric lights, added to the beauty of the occasion.

The meeting opened with the singing of the class song, "Help Somebody Today." Miss Louise Reimenschneider of Cleveland, gave a delightful monologue, and a number of vocal and instrumental selections made up the remainder of the program.

At the close of the afternoon Mrs. Kemmerer and her assistant served a delicious salad course. Out-of-town guests included Mrs. Carl Lorenz and Miss Louise Reimenschneider of Cleveland, guests of Mrs. Mary Blomeyer of Seventh street.

Members of the Portsmouth Reading Club enjoyed an interesting meeting last evening at the home of Dr. and Mrs. Joseph S. Rardin, on Gallia street. "Should Japan Be Permitted To Extend Her Territories?" was the subject under discussion and the question was ably handled by Dr. Richard Tremper and Rev. D. C. Boyd. Both read instructive papers on the Japanese question. Rev. Boyd spoke from personal experience, as he formerly lived in California and is quite familiar with what the Japanese are doing along the coast. Mr. Mark W. Selby was chairman of the evening. Mrs. Grace Colton Cone of Cincinnati, a former member of the club, was a pleasant visitor at the meeting last evening.

Others present included, Mr. W. H. Schwartz, Mr. and Mrs. Mark W. Selby, Rev. and Mrs. D. C. Boyd, Mr. and Mrs. Harry W. Miller, Mr. and Mrs. John Randolph Williams, Dr. W. D. Tremper, Richard Tremper, Dr. and Mrs. Howard Williamson, Mr. and Mrs. Maurice Coe, Miss Anna Ross, Miss Mary K. Reed, Mrs. N. W. Evans, Mr. Ben H. Dillon, Mr. Roger Selby, Dr. and Mrs. J. S. Rardin and daughter, Miss Helen Rardin. At the close of the evening the hostess served a delectable lunch.

SUN THEATRE

TONIGHT ONLY

PRICES:
Lower Floor $1.50
Balcony $1.00, 75c
Gallery 50c
Seats on sale at box office.

The Bon Ton SERVES YOU
ONLY EXCLUSIVE LADIES SHOP IN PORTSMOUTH
FIFTH AND CHILLICOTHE STREETS

Another Great EVENT

The Bon Ton SERVES YOU
ONLY EXCLUSIVE LADIES SHOP IN PORTSMOUTH
FIFTH AND CHILLICOTHE STREETS

Watch Friday's Paper For Our Big Double Page Advertisement--Wait, Until Saturday, Jan. 7th,

When We Will Open Our Doors With Our Greatest Fourth Anniversary Sale--The Biggest Savings,

Since 1917 In Women's Wear.

Miss Dolly Wise

She is here to answer any and all questions concerning love, matrimony, troubles, woes, etiquette, etc. Inquiries should be addressed to Miss Dolly Wise, care The Daily Times, Portsmouth, Ohio.

Miss Dolly Wise—Please give us the 15th amendment to the United States constitution. Can you give us a recipe for making soap? THANK YOU.

The Fifteenth Amendment is Equal Rights for white and colored citizens. (1). The right of the citizens of the United States to vote shall not be denied or abridged on account of race, color or previous servitude. (2) The congress shall have power to enforce the provisions of this article by appropriate legislation. The above amendment was proposed to the legislatures of several states by the Fortieth Congress on the 27th of February, 1869, and was declared to have been ratified in a proclamation by the Secretary of State, dated March 30, 1870. It was not acted on by Tennessee; it was rejected by California, Delaware, Kentucky, Maryland and Oregon; ratified by the remaining thirty states. New York rescinded its ratification January 5, 1870. New Jersey rejected it in 1870 and ratified it in 1872.

I have several soap recipes but this one seems so easy that you might try it. Keep a receptacle in your kitchen or pantry to put meat frylngs and all fat from the table, that would otherwise be wasted. When the accumulation is sufficient, render the grease and convert into soap according to the following recipe: Dissolve one box potash in three quarts of water; add four ounces of borax. Let stand three hours, then add two quarts of melted grease. Stirr 15 minutes. Pour into pans or shoe boxes and cut into cakes. The result is most excellent hard white soap, which has been obtained with little expenditure of time and money.

Dear Miss Wise—Please tell me what to serve at a club meeting. I am so tired of the same old refreshments that I would like to have you suggest something different. I don't mind expense if the "eats" are classy.

YOUNG MATRON.

Here are a few that will make you hungry to think about them. Chicken salad served in baskets made of hard rolls, olives and coffee; or fruit salad served in apple cups, cheese sandwiches and coffe; or sandwiches made of brown bread, white bread, lettuce and cream cheese served with chocolate topped with marshmallows; or a rarebit with coffee; or mushroom pates with pickels and coffee.

Batavia, O.—Dear Dolly—Will you please give a recipe in The Times for Caledonian cream. E. O. M.

If any reader knows how to make this cream, I wish they would phone the recipe to this department. Call 840.

Dear Dolly—Please suggest a few toasts that might be given at a banquet. My brain is a blank when it comes to thinking up things, especially something clever and original. High-brow stuff like that is out of my class.

IGNORAMUS.

You can purchase books containing toasts for any and all occasions at a good book store or possibly you may be able to find what you want at the library. Something original however, I think will be appreciated more by the guests. Dust off your brains and I think you will be able to get a few original lines out of them. Make your toast short and snappy, if such would fit the occasion.

Akron Woman Never Better In Her Life

"Tanlac did more for me than I even hoped for and I'm feeling better now than ever in my life before," said Mrs. Mary Smith, 860 Elm St., Akron, Ohio.

"All my friends notice the improvement in my condition now, and when they ask me about it I lose no time in telling them Tanlac is entitled to the credit. Like so many others, I was left in a weak and run-down condition by the 'flu,' and instead of rallying and regaining my strength I seemed to be losing ground every day.

"Tanlac, however, soon put me on the road to health and I am just like a different person now."

Tanlac is sold in Portsmouth by the Fisher & Streich Pharmacy and by leading druggists everywhere.

—Advertisement

SOCIETY

George Vetter, an advanced student of St. Mary's seminary, Cincinnati, is substituting as teacher at St. Mary's school during the absence of Sister Florentine, who is on sick leave for a short time.

Mr. and Mrs. Lester Shy and daughter, Hilda, Mr. and Mrs. Welly Vulgamore and children, Vivian, Juanita and Herbert, Mr. and Mrs. Rufus Barrett, Mrs. John Nance and sons, Gug and John, all of Portsmouth, Mr. and Mrs. Arthur Condon, Mr. Gordon Condon of Omega, Mr. Fred Shy, Jr., of Mattewan, W. Va., Mr. and Mrs. John Lochbaum were entertained at New Year's dinner by Mr. and Mrs. Fred Shy of Shyville.

Mr. and Mrs. Lawrence Toy of Fifth street entertained with a watch party Saturday night. A delightful lunch was served at midnight. Those present were Mr. and Mrs. C. M. Selby of Fourth street, Mr. and Mrs. Andrew Ray of Waller street, and Mr. Clifford Matison of Tenth street.

Mrs. E. L. Hiatt and son, Richard, Scioto Trail, were New Year guests of her brother, George R. Swisher, at Columbus and had the pleasure of seeing Mr. Lew Cody, popular screen actor, who is appearing in person at the Majestic Theatre.

Mr. and Mrs. Jacob W. Gerlach and sons, Ralph, Carl and Roy, of Wheelersburg, visited relatives in this city Monday and attended the concert of the Cornell University Glee Club.

Mr. and Mrs. Louis Levi and son, Bernard, of Twenty-First street, are visiting relatives in Baltimore.

On New Year's Day Mr. and Mrs. John W. Milison of the West Side entertained a host of relatives and friends at dinner, the table being filled with good things to eat. Covers were laid for twenty-five guests as follows: Mr. and Mrs. Oscar Foster and children, Arthur, Joseph, Dorothy, Alberta and Joseph Foster; Mary McGlothlin, Mark Foster, Mr. and Mrs. Laurence Scherer and baby Carl of Harrisonville Pike; Mr. and Mrs. McFarrell Vaughters and baby, Faye, of Friendship; Mrs. Pearl Bassler and Elizabeth Lehman of Portsmouth the host and hostess and children, Ralph, Frank and Herbert Milison, Helen, Lydia, Alice and Ruth Milison. In the afternoon they were joined by Mr. M. Lehman and sons, Milton and Simon Lehman, of Portsmouth.

Misses Vivian and Juanita Vulgamore of Gallia street have returned home after spending their Xmas vacation at the home of their grand-parents, Mr. and Mrs. Fred Shy and their aunt, Mrs. John Lochbaum of Shyville.

A watch party was given at the home of Mr. and Mrs. Frank Deaterla, 1509 Findlay street. Music and dancing were the amusements for the evening. Refreshments of ice cream and cake were served at 12 o'clock to the following guests: Mr. and Mrs. Dewey Moore, Mr. and Mrs. Alfred McCorkle, Mr. and Mrs. Wm. McGlone, Mr. and Mrs. Walter Johnson, Miss Gladys Millhuff, Mary Alice Cooper, Hugh McCorkle and Denver Burton.

Arthur Taylor has returned to his studies at Ann Arbor after a holiday visit to local relatives and friends.

Samuel Clark has returned to his home in West Virginia after a visit to Harry McNeer, of this city.

Dr. William H. Braunlin, of Marion, Ind., is visiting his parents, Mr. and Mrs. William H. Braunlin, of 1711 Eleventh street.

Ralph Robinson, of Hutchison, Kan., and who formerly resided here, arrived Tuesday to attend the last rites of his sister, the late Miss Kate Crichton. Mr. Robinson formerly resided in the P. E. Selby home on Gallia street. He left this city about 30 years ago.

Among the surprise weddings announced recently was that of Miss Lois Marion Wood, and Mr. Benjamin Cranston Locke, which took place in Columbus, Saturday, December 31st. The young couple motored up to Columbus in Miss Wood's handsome new Chandler which she recently received as a birthday gift from her grandmother, Mrs. John M. Williams, to spend the week-end with relatives and friends, and decided to get married while there. They returned to this city Monday and will make their home for the present with the bride's grandmother, Mrs. Williams, 1116 Ninth street.

Mrs. Locke is an unusually attractive young woman, and a graduate of the Portsmouth High school, and also of the Baldwin-Wallace College, Berea, Ohio. She is at present one of the efficient teachers in the Lincoln Street school, and will continue her work there until February, when they will go to housekeeping.

Mr. Locke is the son of Dr. and Mrs. L. G. Locke of Gallia and Grimes avenue and is a young man well worthy of his charming young bride.

Mr. and Mrs. William Crichton have returned from their wedding trip spent in Cincinnati and Dayton. They were married in Cincinnati by Dr. Frank H. Stevenson, pastor of the Presbyterian Church of the Covenant. Dr. Stevenson was a class-mate of Dr. George P. Horst and Harry W. Buck, former ministers of Second Presbyterian church here. Mr. and Mrs. Crichton are being kept busy acknowledging the hearty congratulations of their legion of friends.

The Ladies' Aid Society of the First Baptist Church will meet tomorrow afternoon, at two o'clock, at the home of Mrs. Tras Lynn, 1304 Fifth street. The Fourth Division will be the entertainers and all ladies of the church are cordially invited to be present.

Emerson Kugelman has returned to Warren, Ohio, after a holiday visit with his parents, Mr. and Mrs. William Kugelman, of Sixth street.

An entertainment and dance was enjoyed by members of the National Protective Legion when they met in their hall, Gay and Gallia streets, Tuesday night. An hour's program of music, recitations and readings was followed by dancing with Anderson's orchestra furnishing the music. The big social affair, which included a basket supper, was held to celebrate a successful close to a three months' membership campaign.

President George A. Scott of Waverly, N. Y., and Miss Lena Eisel, District Manager of Columbus, were honored guests.

Community program and organization meetings will be held by County Farm Agent W. F. Gahm at Sedan church, Morgan township, tomorrow night at seven o'clock. Friday afternoon at Wheelersburg high school auditorium at one o'clock and Friday night at Empire Grange hall at seven o'clock. The Wheelersburg meeting is for Porter township and men and women who will organize, no program of work being outlined for this territory.

Meetings held this week and officers elected were as follows:

South Webster—Riley Burton, director; C. T. Holman, vice-director; John Gabler, secretary; E. W. Bauer, purchasing agent. Meetings to be held at the call of director, secretary or project leader.

Meade Community—Joseph R. Turner, director; Clifford Turner, vice-director; Frank Adams, secretary; Fred Hansgen, purchasing agent. Meetings are to be held on the first Monday in each month.

Sunshine Grange Community—Charles Heit, director; F. C. White, vice-director; George Shumway, secretary; Louis B. Poole, purchasing agent. Meetings are to be held at call of director, secretary or project leader.

Miss Hazel Mills of Eleventh street has returned from a visit with relatives in Columbus.

The Social Aid Society of All Saints' church will meet Monday afternoon at the home of Mrs. W. S. Oldfield, 1115 Ninth street. The assistant hostesses will be Mrs. E. A. Powell and Mrs. John Capehart. At this meeting there will also be a called meeting of the Ladies' Auxiliary of the church and all members are urged to be present.

Mrs. John T Breece's class of Trinity Sunday school will be entertained in the home of Mrs. Ovia Fenner, 906 Gay street, Friday afternoon, Jan. 6. Mrs. Dallas Lemon will assist. All members are asked to be present.

Mr. and Mrs. Frank E. Adams left yesterday for a several days' visit in Cincinnati.

Players will meet Friday afternoon at the home of Mrs. Raymond Wilson, 1824 Hutchins street. A full attendance is requested.

Miss Mary Haucke, employed at the Wiechens millinery store on Chillicothe street, has returned from a very enjoyable ten days' holiday visit with home folks at Ripley, O.

The King's Daughters and Sons of Trinity church will meet in business and social session Friday evening, Jan. 6, at the home of Mr. and Mrs. F. M. Knight, 1325 Eleventh street. The assisting hostesses will be Mrs. Geo. Vandervort, Mrs. C. W. Wendelken, Mrs. Otto Apel, Mrs. Pearl Bauer and the Misses Pauline and Bess Mick. A program has been arranged and a large crowd is desired.

Miss Marjorie Crawford has resumed her work as instructor in chemistry at Ames College, Ames, Iowa after spending the holidays with her parents, Dr. and Mrs. T. C. Crawford. Miss Ruth Crawford also returned to her studies at Miami University, Oxford, Ohio.

Miss Marcella Sommer has resumed her studies at Ohio State University after spending the holiday vacation with her parents, Mr. and Mrs. C. O. Sommer, Fifth street.

John Lloyd of Fifth street left today for Columbus, where he will resume his studies at O. S. U.

Mrs. Carl Lorenz and Miss Louise Reiminschneider, both of Cleveland, are guests of Mrs. Louis Blomeyer, Seventh street.

Mrs. Stacy Arrowood and son, John return Friday to their home in New York after spending two weeks with Mrs. Arrowood's parents, Mr. and Mrs. John Peebles, Second street.

George Schirman left yesterday for Ann Arbor, Mich., to resume his studies in the medical department.

Miss Edna Beltz, John street has returned from a week-end visit in Cincinnati.

Mr. and Mrs. Thomas Smith, Grimes avenue, have been visiting their aunt, Mrs. Cummins, of Stockdale.

Miss Esther Burns, Grant street and Myrtle Erfurth, Eleventh street, have returned to Miami University after visiting relatives here.

James E. Beard, a student at the Cincinnati University has returned there, after a holiday visit with his parents, Mr. and Mrs. D. F. Beard, 1920 Timmonds avenue.

Mr. and Mrs. Thomas Lloyd after a holiday visit with their son-in-law and daughter, Mr. and Mrs. John Lynn, Fifth street, returned to their home in Kingston, yesterday.

Miss Alma Boyer has returned to her home in Covington, Ky., after a holiday visit with her aunt and uncle, Mr. and Mrs. D. F. Beard, 1920 Timmonds avenue.

THE TIME TO TAKE PEPTO-MANGAN

When You Feel a Little "Off" It Will Bring You Back To Health

Some people never need any medicine at all. They are, as the saying goes, "strong as a bull." They are mighty lucky. Most people need a good tonic once in a while. They take cold, or through overwork or social activity do not get enough sleep; many eat improper food and thus hurt the digestion. It is mighty wise to take Gude's Pepto-Mangan with the meals for a few weeks and build up. One cannot have too much good health. Pepto-Mangan gives you plenty of red blood, and everybody knows that red blood means feeling good and looking good all the time. Sold by druggists in liquid and tablet form.—Advertisement.

Kline's

As usual we are a little ahead of time. Rely On This Store Always To Lead

Spring's Earliest Announcement

By Great Good Fortune

We now show some of the first of Spring's earliest styles in Frocks and Millinery.

As A Matter Of Fact

We have been selling them as fast as we were receiving them for the past few weeks.

The Soft Tone Colors Blend

With bright hued trimmings suggesting the brilliant tints of a bird's wing against the changing colors of a dawn sky.

As You Would Naturally Expect

The spirit of youth is expressed in the designing of these winsome creations which New York has just sent to us for you.

Kline's Opposite Columbia Theatre

Of Special Note—

You may think, we are rushing the season, — we are not! Why, we have just started OUR CLEARANCE SALES and old Jack Frost is yet to visit us for a long stay. But we just want you to know WE ARE ON THE JOB, that's all.

(See Window Display)

You Can Always Get It At PEPPER'S Popular Price Store

TIMES SERVICE PATTERN 3805

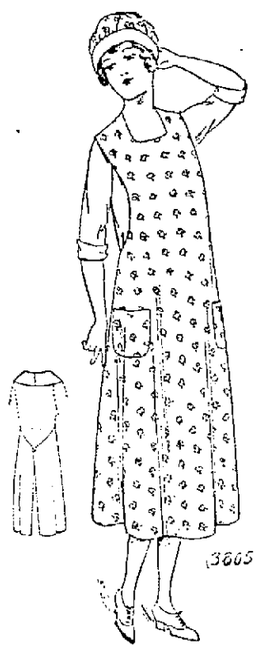

A POPULAR APRON AND CAP SET

3805—So neat and trim and so easy to adjust is this apron. To make the two pleasing models here shown will not take very long. Percale, drill, sateen, lawn, cambric, unbleached muslin, cretonne or chintz are good for this cap and apron.

The Pattern is cut in 4 Sizes: Small, Medium Large, and Extra Large. A Medium size requires 3 1-4 yards of 36 inch material for the Apron, and 3-4 yard of 36 inch or wider material for the cap.

A pattern of this illustration mailed to any address on receipt of 10c in silver or stamps and 1c extra for postage.

3805

Name .....

Street and No. .....

City .....State .....

THE "MOTHER OF MEDICINE"

Isis, the Queen and afterwards the Goddess, was called the "Mother of Medicine." In ancient Egypt, centuries before Christ, women were skilled in medicine. They knew the great value of medicinal plants.

Hippocrates, the "Father of Medicine," many centuries later, knew less of the merit of vegetable drugs than did the women of ancient times.

Lydia E. Pinkham, nearly fifty years ago, gave to women her Vegetable Compound, now known everywhere as Lydia E. Pinkham's Vegetable Compound. This is a woman's medicine for woman's ailments, prepared from medicinal plants.

—Advertisement.

The Famous Healing Toilet Powder

Sykes Comfort POWDER Heals the Skin

For Chafing, Rashes and all Skin Soreness of Infants, Children & Adults.

It contains six healing, antiseptic, disinfecting ingredients not found in ordinary talcum powders.

There's Nothing Like It. All druggists

For sale by The Fisher & Streich Pharmacy, Stewart's Cut Rate Store.

CONFESSIONS OF A MOVIE STAR

Chapter LXVIII—Why The Leopard Stunt Was A Whiz

MY act with the leopards happened to be scheduled for a torrid morning.

It was staged under nets. Camera men—there were three of them—directors, electricians, a property man with steel mirrors, were enclosed with Mademoiselle Elsa and me.

Nobody was at all afraid of the cats. The nets were used only because the cats were too valuable to lose.

I went to work gleefully. I picked up the baby leopard, cuddled it and cooed to it, carried it around in my arms. The camera men stopped cranking, and Mademoiselle Elsa roaxed the big cat, Gairee, upon the branch previously selected by Demaison.

The big cat was to be shot several times but there was only one moment in which I was to be alone with the two animals.

For a few feet of film, I was to pull the little leopard by its tail, apparently in ignorance of its mother's arrival.

It was an adorable part. Never had I had so much fun in my life. When Gairee, the old cat, hissed, I did not care. She often scolded Mademoiselle that way.

All the movie people were collected outside the nets, wherein I worked with the leopards. Somehow Dick had found an excuse to get inside. He was standing by the side of Bangs, assistant director.

We took plenty of time for the act. Gairee was too royal a dame to be hurried. I glanced at her admiringly in a pause between shots while Mademoiselle Elsa induced her to crouch just where Demaison wanted her.

The big creature did not look particularly sleepy to me. I wondered if Elsa had decided not to give her a sleeping potion. I was not in the least afraid of her but I did want her to hold her pose while I roughed up Laski. The day was too hot for retakes. I wanted to avoid mistakes.

I went on the set when Demaison gave me the order. I heard the big cat still hissing and I was glad she was "taking her part" so well.

I couldn't go out of my own part long enough to turn around and look at her.

I went to work gleefully. I skipped about the small leopard, played with his sharp and splendid white teeth, danced above his lithe length stretched on the ground, stooped and seized him by the tail and ran with him wildly around the limit of the set.

I ran directly under Gairee on her branch, to which she was supposed to be fastened by a concealed chain.

Suddenly Dick's voice interrupted the clicking of the cameras.

"May! Come here!" was his masterful command.

This I heard just as I dropped to pillow my head on the soft smooth body of the baby leopard.

It was the last sound I heard for an hour.

But the picture of what happened next turned out to be a whiz!

(To Be Continued)

(Copyright, 1921, NEA Service)

Adventures Of The Twins

BY OLIVE ROBERTS BARTON

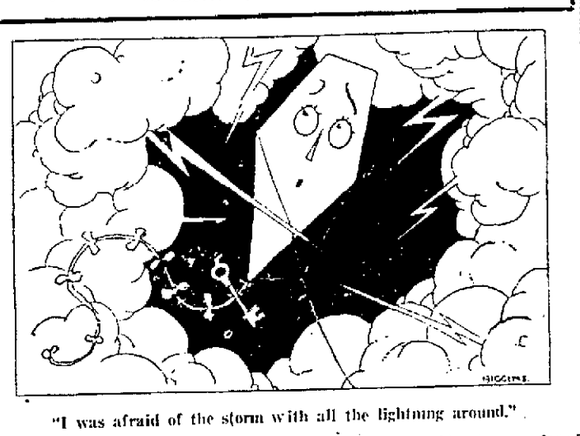

"I was afraid of the storm with all the lightning around."

EVERYTHING was quiet for a few minutes.

The first kite had insisted that he was the most important on account of having helped to build a big bridge and the second kite had claimed the same honor because, as he said, he had discovered electricity.

Then the Fairy Queen said quietly, "You are both as foolish as you can be. You might just as well say that one of Columbus' ships discovered America.

"Instead of being glad that you were of some use to the world you are spoiling it all by your vanity. Now run along, both of you, for neither of you deserve one bit of credit.

"It was the men who thought of using you, who were the great ones. And they never thought of biting off one another's noses.

"Shame on you both! I shall not punish you this time, but if I hear of any more trouble in my far-off palace, I shall have Ruskins send you back to a toy store on the earth and take a little of the importance out of you."

The important kites shivered and hung their heads.

"All right, your majesty," said the first kite, "I'll be good. And I may as well confess that I didn't want to make that trip across the river. I was afraid that I'd fall into the water. I wouldn't have gone at all, only the wind caught me and I had to go."

"And I," said the second kite, following his companion's example, "will have to tell you that I was afraid of the storm with all the lightning around, and didn't want to go up into the clouds at all with the key tied on me. The wind did that, too."

"Honest confession is good for everybody," smiled the Fairy Queen. "I'm proud of you both now."

(To Be Continued)

(Copyright, 1922, NEA Service)

Skin Clear and Flesh Firm With Yeast Vitamon

Concentrated Tablets Easy and Economical to Take—Results Quick.

Every man or woman who has heard of the wondrous health and beauty-making power of the vitamines in yeast, fresh vegetables and other raw foods will be glad to know of the amazing results being obtained from the highly concentrated yeast—Mastin's VITAMON tablets. These supply a proper dose of all three vitamines (A, B, and C) and are now used by thousands who appreciate their economy, convenience and quick results. Mastin's VITAMON mixes with your food, helps it to digest and provides the health-giving, strength-building nourishment that your body must have to make firm tissue, strong nerves, rich blood and a keen, active brain. They will not cause gas or upset the stomach, but, on the contrary, are a great aid in overcoming indigestion or chronic constipation. Pimples, boils and skin eruptions seem to vanish as if by magic, leaving the complexion clear and glowing with health. Be sure to remember the name—Mastin's VI-TA-MON. Do not accept imitations or substitutes. You can get Mastin's VITAMON Tablets at all good druggists.

Get That Firm Flesh, "Pep" and Healthy Glow of Youth—Take Mastin's Yeast VITAMON Tablets.

MASTIN'S VITAMON TABLETS THE ORIGINAL AND GENUINE YEAST VITAMINE TABLET

Are Positively Guaranteed to Put On Firm Flesh, Clear the Skin and Increase Energy When Taken With Every Meal or Money Back

If it isn't MASTIN'S it isn't VITAMON

Fisher and Streich, Wurster Bros., F. C. Miller, Brandel's Pharmacy and Flood and Blake.

Have You Enough of This Wonder Working Substance in Your Blood

which science says you must have to enable you to transform the food you eat from lifeless matter into living cells which produce firm flesh (not fat), strong nerves, energy and endurance. Examinations made by doctors show why thousands of people are always weak, nervous and run-down in spite of everything they do.

FREE

Following the report of the Medical Research Committee, the Board of Directors controlling the Dae Health Laboratories have authorized the free distribution of one million large packages of valuable nutrition product as per conditions explained below to aid American people.

The most remarkable miracle of life is the power of your body to transform ordinary food into living cells that build flesh, bone, muscle and tissue. Every minute and every second this miracle change takes place within you. No matter what you eat or how much you eat, if one thing is lacking in your blood it is absolutely impossible for your body to change food into living cells and tissue. Therefore, this wonderful precious substance might well be called the connecting link between lifeless, inert food matter and life itself. This marvelous wonder working substance is a strange unusual kind of iron which science has named Organic Iron. This is found in minute quantities in spinach, lentils and apples. It is an entirely different thing from metallic iron which is used in manufacturing and which is the kind of iron people usually take. Science has shown that without organic iron, your blood cannot take up oxygen from your lungs and carry it to your digestive organs.

Impoverished blood corpuscles highly magnified

The food you eat contains carbon. As your digested food is absorbed into the blood, the carbon in your food comes in contact with the oxygen carried by the organic iron in your blood. The carbon and oxygen unite and by so doing they give off tremendous energy thereby giving you great force, strength and endurance, and also resulting in the production of material which becomes active living cells and tissue. Without organic iron, your blood carries no oxygen and without oxygen there is nothing to unite with the carbon in your food, so what you eat does you no good. It is like putting coal into a stove without fire. You cannot get any heat out of it unless the coal unites with the fire. Therefore, if you want plenty of good firm flesh (not fat) pep and energy, if you want strong nerves that radiate magnetic force and power, if you want a keen brain that thinks the thoughts that win, you must be able to utilize and get strength and nourishment out of your food.

If you were to see an actual blood test made on all people who are ill, weak, thin, nervous and generally run-down, you would probably be greatly astonished at the exceedingly large number who lack iron and whose troubles are due solely to this lack of iron. The moment iron is supplied a multitude of dangerous symptoms disappear.

For centuries scientists tried in vain to make organic iron. At last the problem was solved, so that you may now obtain pure organic iron like the iron in your blood from any druggist under the name of "Nuxated Iron", which is ready for immediate absorption and assimilation by the blood the moment it enters the system. Unlike metallic iron, organic Nuxated Iron does not injure or blacken the teeth nor upset the stomach.

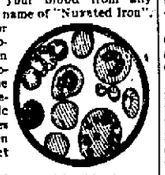

Healthy blood corpuscles highly magnified

If you are thin and emaciated and wish to put on flesh and increase your weight, Yeast Vitamines should be tried in connection with organic Nuxated Iron, but **DO NOT TAKE VITAMINES UNLESS YOU DESIRE YOUR WEIGHT INCREASED.**

Vitamines are exceedingly valuable in putting flesh on thin people, who are too thin as a result of Vitamine deficiency. Some people are naturally too thin and will remain so in spite of Vitamines and everything else. Vitamines will not help everybody, but they are of great value in certain cases. They will not do any harm in any case and it costs you nothing to try them as explained below.

Following the report of the Medical Research Committee, the Board of Directors of the Dae Health Laboratories have arranged to distribute, absolutely free, one million regular $1.00 packages of Genuine Yeast Vitamine Tablets to users of Nuxated Iron, so that if you want a large package of our Genuine Yeast Vitamine Tablets all you have to do is to purchase a bottle of Nuxated Iron from your dealer and he will give you a regular $1.00 package of "Nuxated Brand" Yeast Vitamine Tablets (containing all three Vitamines) absolutely free. Before commencing to take Yeast Vitamines, take Nuxated Iron for a week or ten days so as to be sure that you have plenty of iron in your blood to enable you to get proper strength and nourishment out of your food. No matter how many Vitamines your food contains and no matter how much food you put into your stomach remember that all such food and Vitamines are absolutely useless unless your blood has the power to transform digested food substances into living cells and tissue.

WARNING: Be sure to take only "Nuxated Brand" Yeast Vitamine Tablets with Nuxated Iron. Do not be misled by imitations WHICH OFTEN CONTAIN DRUGS. Insist on genuine Yeast Vitamine Tablets, pure and unadulterated, prepared from the original formula of Dr. Catrin of the Faculty of Medicine of Paris.

Children can take these tablets with perfect safety and they are often especially useful for growing children who are weak, thin, emaciated or stunted in growth.

We feel confident that we have the best and most efficient Yeast Vitamine Tablets on the market today, but as previously explained, while Vitamines produce surprising effects in some cases, they are less valuable in others. It is for this reason that we prefer you would try a regular $1.00 package at our expense and you can then decide for yourself whether you need Vitamines. Our Nuxated Iron, however, is a product which has been on the market for years. It is used by over four million people every year with such marvelous results in helping those who are weak, nervous and run-down back to health and strength, that it is sold to you with the distinct understanding that it will give you greater power, energy and endurance within two weeks' time or we will refund your money. Sold by all druggists.

FREE $1.00 Coupon

This coupon, if used within one week, entitles you to one regular $1.00 package of our Genuine Yeast Vitamine Tablets, absolutely free with each bottle of Nuxated Iron that you purchase. If, on account of the tremendous public demand your dealer should happen to be temporarily out of our Vitamine Tablets, he can easily obtain them from any wholesaler. Cut out this coupon and present it to your dealer today.

The Snowshoe Trail

Edison Marshall

©1921 by Little Brown & Co. and NEA Service

BEGIN HERE TODAY

Bill Bronson guides Virginia Tremont and her fiance's uncle, Kenly Lounsbury, in their quest in the Clearwater of northern Canada for Virginia's fiance, Harold Lounsbury, who vanished there six years previously. Bill also expects to seek further for the lost mine of his father, who was murdered by a false partner. Bill saves Virginia from drowning in Grizzly river and takes her to his trapping cabin. Kenly Lounsbury and Vosper, the cook, left on the other side of the river, desert them. In the cabin Bill and Virginia find many comforts.

GO ON WITH THE STORY

Virginia smiled and fished in the pockets of the great slicker coat she had worn the night of the disaster. She produced a little white roll, and with high glee opened it for him to see. Wrapped in a miniature face towel was her comb, a small brush, and a toothbrush.

Bill then walked, with some triumph to the bunk on which Virginia had slept the night before, and lifting it up, revealed a great box beneath—bags of rice and beans, dried apples, marmalade and canned goods, enough for many weeks at least.

"The one thing we haven't got is meat," Bill told her, "except a little jerky; but there's plenty of that in the woods of we can just find it. And I don't intend to delay about that. If the snow gets much deeper, we'd have to have snowshoes to hunt at all."

"You mean—go hunting today?"

"As soon as we can stir up a meal."

Dressing warmly, they ventured out into the snowy wastes. Bill walked in front breaking the trail. He carried the ancient rifle ready in his hands.

He earnestly hoped that they might run into game at once. Later the moose would go to their winter feeding grounds, far down the heights. Every day they delayed, their chance of procuring meat was less.

He led her over the ridge to the marshy shores of Gray Lake. They waited in the shadow of the spruce.

"Don't make any needless motions," he cautioned, "and don't speak aloud. They've got eyes and ears like hawks."

It was not easy to stand still, in the snow and cold, waiting for game to appear. Virginia was uncomfortable within half an hour, shivering and tired.

It was a long wait that they had beside the lake.

Then the girl felt his hand on her arm. "Be still," he whispered. "Here he comes."

Although she had never seen such an animal before, at once she recognized its kind. The spreading horns, the great frame, the long, grotesque nose belonged only to the moose—the greatest of American wild animals.

At the roar of the rifle she cried out in excitement. The old bull had traversed the marshes for the last time.

V

THE shoulder of a bull moose was never a load for a weak back.

Bill skinned out the quarter with great care; then, stooping, worked it on his back. Virginia took his gun and led the back over their snow trail. Twilight had fallen again when they made the cabin.

Bill showed her how to broil the steak in its own fat, and he cooked hot biscuits and macaroni to go with it. No meal of her life had ever given her greater pleasure. Afterward he lighted his pipe.

"It's strange that I don't want to smoke myself," the girl told him.

"You? Why should you?"

"I smoke at home. I mean I did. It's getting to be the thing to do among the girls I know. Someway the thought of it doesn't seem interesting any more."

He had an impression that she was speaking very softly. But he understood when she paused. He was startled to find that the whole tone and key of the night had vaguely changed.

"The north wind," Bill said simply. Virginia's eyes grew wide.

"What does it mean?" she asked breathlessly.

"Winter. The northern winter. I've seen it break too many times. There's no chance for doubt any more. Perhaps we can drown out the sound of it—with music."

He walked toward the battered instrument. Her heart was cold within her, and she nodded eagerly. "Yes, a—little ragtime."

"I haven't any ragtime," the man explained humbly. "I could only bring up a few records, and so I took just the ones I liked best. They're simple things—I'm sorry I haven't any more."

She looked at this man with growing wonder.

He put on a record. She recognized the melody at once. It was Drdla's "Souvenir"—and the first notes seemed to sweep her into infinity.

It was a moment of enchantment. The music rose high, fell in soaring leaps, trembled in infinite appeal, and slowly died away. Outside the storm increased in fury.

And it was well for her peace of mind that she did not glance at Bill. He was watching the girl's face, his eyes wistful as no human being had ever seen them.

The soaring notes, with the dreadful accompaniment of the storm, had brought home a truth he had tried to deny. "I love you, Virginia," cried the inaudible voice of his soul. "Oh, Virginia—I love you, I love you."

VI

IT was one of Bill Bronson's basic creeds to look his situation squarely in the face. He had tried to avoid a truth that ever grew clearer and more manifest—his love for Virginia.

He had told himself he wouldn't give his love to her. He would hold that back, at least. He had reminded himself of the bridgeless gap that separated them. But there was no use of trying further. In the stress and passion of the melody he had found out the truth.

But if he couldn't keep this knowledge from himself, at least, he could hold it from the girl. It would only bring her unhappiness. It would destroy the feeling of comradeship for him that he had begun to observe in her. It would put an insurmountable wall between them.

Virginia had no suspicion of his thoughts. She was still enthralled by the after-image of the music. But soon the noise of the storm began to force itself into her consciousness.

Vaguely she knew that this night was different from the others. The two previous nights she had been ill and half-unconscious; her very helplessness appealed to Bill's chivalry. Tonight she stood on her own feet.

She was suddenly face to face with the fact that the night stretched before her—and she in a snowswept cabin in the full power of a strange man.

But all at once she looked up to find Bill's eyes upon her, full of sympathy and understanding.

"IT'S STRANGE I DON'T WANT TO SMOKE MYSELF," THE GIRL TOLD HIM.

"You'll want to turn in now," he told her. "You take the bunk again, of course. I'll sleep on the floor. I'm comfortable there. And now I've got to fix up your boudoir."

He took one of the boxes that served as a chair and stood it up on the floor, just in front of her bunk. Then holding one of the blankets in his arm and a few nails in his hand, he climbed upon the box. She understood in an instant. He was curtaining off the entire end of the cabin where Virginia slept.

The girl's relief showed in her face.

"You can go in there now," he told her. "But there's one thing—I want to show you— before you turn in."

"Yes?"

"I want to show you this little pistol." He took a light arm of blue steel from his belt—the small caliibered and automatic weapon with which he had killed the grouse. "It's only a twenty-two," Bill went on, "but it shoots ten of 'em, fast as you pull the trigger. You could kill a caribou with it, if you hit him right."

"Yes?" And she wondered at this curious interlude in their moment of parting.

"You see this little catch behind the trigger guard?" The girl nodded. "When you want to fire it, all you have to do is to push up the little catch with your thumb and pull the trigger. Tomorrow I'm going to teach you how to shoot with it—I mean to shoot straight enough to take the head off a grouse at twenty feet. And so it will bring you luck, I want you to sleep with it—under your pillow."

Understanding flushed through her, and a slow, grateful smile played at her lips. "I don't want it, Bill," she told him.

"You'd feel safer with it," the man urged. He slipped it under her pillow. "And even before you learn to shoot it well—you could—if you had to—shoot and kill a man."

He smiled again and drew her curtain.

Bill was true to his promise to teach Virginia to shoot. The next day they had target practice.

While Virginia cooked lunch, Bill cut young spruce trees and made a sled; and after the meal pushed out through the whirling snow to bring in the remainder of the Moose meat.

It was the work of the whole afternoon to urge the sled up the ridge and then draw it home through the drifts.

Virginia was lonely and depressed all the time Bill was absent.

"You can call me Virginia, if you want to," she told him. "Last names are silly out here."

Bill looked his gratitude, and she helped him prepare the meat. Some of it, he hung jjust outside the cabin door; one of the great hams was suspended in a spruce tree, fifty feet in front of the cabin. The skin was fleshed and hung up behind the stove to dry.

"It's going to furnish the web for our snowshoes," he explained.

In their talk that evening she was surprised to learn how full had been his reading.

Other evenings he told her Nature lore, the ways of the living creatures that he observed; and in the daytime he illustrated his points from life.

(Continued In Our Next Issue)

Backache Ceases

Foley KIDNEY PILLS give quick relief from backache, lame back, and rheumatic pains due to disordered kidneys and bladder. They relieve first, the unpleasant symptoms, and gradually bring back health, vigor and ambition.

FOLEY KIDNEY PILLS

are made of pure material, carefully and wisely compounded, tonic in action and quick to give good results.

The testimonial below is one of thousands we have received from sufferers who have found relief.

"I have been troubled with weak kidneys; and several times in the last ten years I had that terrible backache and tired out feeling, scarcely able to do my work. Foley Kidney Pills made me feel like a new person." Mrs. G. Hyde, Homestead, Mich.

The Fisher and Streich Pharmacy

Two Stars Will Remain On Teams

MINNEAPOLIS, Jan. 4—Followers of athletics at the University of Minnesota received with joy today announcement that two stars would be eligible for Gopher teams.

Newt Doyle, basketball star, has removed scholastic barriers and probably will play in Minnesota's first Western conference game with Northwestern here Saturday.

Don McClintock, a member of the football squads of 1919 and 1920, registered to complete his scholastic course at Minnesota and will be out fo rfoothall next fall. He played fullback in 1920.

Train In Florida

PHILADELPHIA, Pa., Jan. 4—The Philadelphia National league baseball club announced today that Manager Wilhelm, fifteen pitchers and three catchers would report for spring training at Leesburg, Fla., on March 1. When all the players report there will be more than thirty in the squad.

Peerless Installation

One of the best attended meetings in months marked the session of Peerless K. of P. lodge held last night when officers from 1922 were installed with Deputy Grand Chancellor Frank A. Geiger acting as the installing officer.

A number of visiting Knights were present. Following the installation exercises wives of members served a banquet after which dancing was enjoyed with the Peerless Five furnishing the music.

The officers installed for the first half of 1922 are: Joseph A. Ross, Past Chancellor; W. H. Culbertson, Chancellor Commander; L. E. Carter, Vice Chancellor; Frank Leach, Prelate; William Moore, Master-at-Arms; E. M. Brady, Master of Finances; Floyd Lawson, Master of the Exchequer; Virgil Rose, Keeper of Records and Seal; Everett Lyons, Inner Guard; and Blain Rambo, Outer Guard.

Legion Meeting

The American Legion will hold its first meeting of the new year at the Legion club rooms Thursday evening. This promises to be an important session and all members are urged to be present.

Plans for a permanent home for the Legion will be discussed and matters concerning the constitution will be considered.

Feeling Grippy? Cold Coming On?

DRY, tickling sensation in the throat, headache, feverish, eyes ache. Don't play with that on-coming cold. Get Dr. King's New Discovery at once. You will like the way it takes hold and eases the cough, loosens the phlegm and relieves the congestion in the eyes and head, and soon breaks up the most obstinate attack of cold and grippe.

Children and grownups alike use it. No harmful drugs, but just good medicine for colds, coughs and grippe. Sold by your druggist for 60c.

Dr. King's New Discovery
For Colds and Coughs

Tired Out in Half a Day? You wouldn't be if your bowels were acting regularly. Try Dr. King's Pills for sluggish bowels. You'll keep fit for work. At all druggists 25c.

PROMPT! WON'T GRIPE
Dr. King's Pills

Suits-Coats and Dress Prices Strike Quick Sand

Down, down, down the prices go until there is no limit to their lowness. The question of price is, therefore, no longer a question, but just a matter of how many you care to buy. Come tomorrow and select from these timely offerings that offer exceptional value giving.

COATS AT $9.75

Values Up To $20.00

Materials of Kerseys, Chinchillas, Milton, Wool Jersey, etc. Plain and fur trimmed styles.

COATS AT $19.75

Values Worth Up To $35.00

Materials of Plushes, Kerseys, Velours. Bolivia, Chinchilla, Ya-llama Cloth, Marmella. Plain and fur trimmed styles. Dress and sport models in all colors.

COATS AT $39.75

Values Worth Up To $55.00

In materials of Duvet Laine, Marvella, Velour, Evora and many other new weaves, both plain and fur trimmed styles. Colors, Brown, Navy, Reindeer, Sorrenta, Mohawk etc., all silk lined.

COATS AT $49.75

Values Worth Up To $79.50

In materials of Marvella, Velour, Duvet De Laine, Evora, etc. Plain and fur trimmed styles. Colors, Brown, Reindeer, Navy, Sorrento, Mohawk and etc.

SUITS AT $24.75

Values Worth Up To $50.00

In materials of Tricotine, Velour De Laine, Poiret Twill, Velvet, Velour Checks and novelty weaves. Colors, Brown, Grey, Tan, Navy, Black. Plain and fur trimmed styles. Also fancy embroidered models.

SUITS AT $39.75

Values Worth Up To $69.50

In materials of Poiret Twill, Pan Velaine, Tricotine, Broadcloth, Suede Cloth, Ladies' and Misses' styles. Embroidered, plain and fur trimmed styles. Colors, Black, Brown, Navy, Copen, Reindeer.

DRESSES AT $29.75

Values Worth Up To $50.00

Materials of Taffeta, Velvet, Tricotine, Canton Crepe, Georgette Crepe, etc., in every wanted color, for street or afternoon wear.

ONE RACK OF SKIRTS AT $6.95 and $10.00

Values Worth From $10.00 to $20.00

In all the new fancy weaves, materials of Gabardine, Tricotine, Prunella, Serges, Silks, Satins.

ONE LOT OF MUFFS CHOICE $10.00

Values Formerly Up To $75.00

All kinds of furs such as Hudson Seal, Wolf, Fox, Lynx, Red Fox, Natural Lynx, etc., to close out at only $10.00.

FUR COLLARS AND CHOKERS REDUCED 1-4 TO 1-2 OFF

Such as Fitch, Mink, Squirrel, Taupe Fox, Rose Fox, Lynx, Brown Fox.

DRESSES AT $10.75

Values Worth Up To $27.50

One of the best dress buying events we have ever offered. Offering you dresses at far below the cost of materials. Such materials as Wool Jersey, Serge, Tricotine, Roshnara Crepe, Crepe De Chine, Canton Crepe, Georgette Crepe, etc. in every wanted color and style for afternoon and street wear. Regular and extra sizes.

DRESSES AT $39.75

Values Up To $69.50

Materials of Poiret Twill, Duvetyn, Canton Crepe, Georgette Crepe, in colors Black, Navy, Brown, Grey, for street asd afternoo nwear.

WOOL TIE ON SWEATERS

Extra Special at **$3.95**

Values up to $8.50. All colors.

ONE LOT OF KIMONAS AT HALF PRICE

In fancy Silks and figured Crepes.

CHILDREN'S FURS 1-3 TO 1-2 OFF

Made up in sets of all the good quality furs that are onw in demand.

ONE TABLE OF SILK AND GEORGETTE WAISTS FOR $3.95

Regular $5, $6 Waists in black, white and colors.

ONE LOT FANCY DRESS WAISTS AT HALF PRICE

Regular $10 to $25 values. In such materials as Georgettes, Silks and Crepe de Chines in a fine assortment of styles and colors.

EVENING GOWNS GREATLY REDUCED

In materials of Taffeta, Satins, Velvet, Lace, Georgette, in all the new styles and shades. Come in and see these styles and greatly reduced prices.

All Furs Coats At Reduced Prices

Macting's

All Furs Coats At Reduced Prices

BRINGING UP FATHER

"Copyright 1919 International News Service"
Reg. U. S. Pat. Off.

BY GEORGE McMANUS

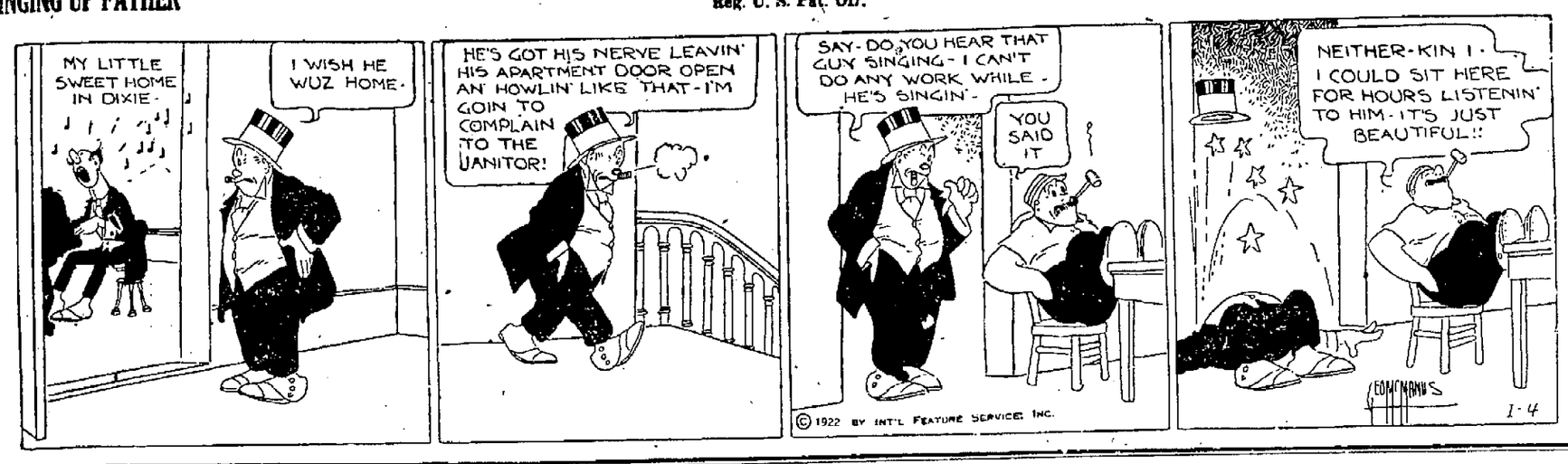

SECURITY THAT IS SECURE

The feeling of Security incident to the possession of this Stock is the FINAL FACTOR in the investment. We aim to deserve the CONFIDENCE that the investing public has had in its dealings with "THE CITIZENS" for more than a quarter of a century.

THE CITIZENS SAVINGS & LOAN ASSOCIATION CO.

Assets Over $2,100,000.00

6 Per Cent for 31 Years. Why take less?

Operated by

The Hutchins & Hamm Company

First National Bank Building

TEAMSTERS ON STRIKE

CHICAGO, January 4.—(By the Associated Press)—Failure to settle the wage dispute between the Excavating, Grading and Asphalt Teamsters' Union and the Chicago Contracting Team Owners' Association, resulted in more than 2,000 members of the union going on strike today. The teamsters have been receiving from $5.50 to $6.50 a day and the owners' association wanted to reduce the scale $1 to $1.50 a day.

DOUBLE MURDERER IS DESPONDENT AND SORRY

(BULLETIN)

Curtis M. Witherow, slayer of Mr. and Mrs. Hugh Nichols, pleaded guilty this afternoon to separate first degree murder charges and was held to the grand jury without bail.

Remorseful and resigned to his fate, Curtis Witherow, murderer of Hugh Nichols and his wife Leona Nichols of South Point, visitors at the Fred Burhoe home back of Scioto ville, where the murder occurred Sunday night, was taken from his solitary cell and put with the large number of other prisoners at the county jail today. Witherow cried most of the time Tuesday afternoon and evening and kept bemoaning the fact that he was sorry for his actions and realized what his end would be.

Today he appeared to be more himself, when put with the other prisoners and allowed the freedom of the larger cell quarters.

Other prisoners talked to him of the crime and after talking a few minutes or when someone mentions his wife or children he breaks down like a child and begins to cry.

Fellow prisoners in for lesser offenses try to cheer him with singing music but he pays but little attention to it. His wife Mrs. L. J. Witherow was at the jail to see him a short time Tuesday afternoon. She told him that she loved him and would stick with him until the last. Witherow cried most of the time his wife was with him.

Today Witherow denied that he was implicated in the thieving which it alleged was carried on by Burhoe and Nichols. He admitted receiving considerable property and numerous gifts from the two men but said he never asked where they came from. He denied ever being with the other two men on any of their raiding parties adding that he worked at night when they probably stole the many things found at the different homes.

A number of tires and automobile accessories were located at the Burhoe home by officers today and it was thought that several tire shop robberies will now be cleared up.

According to Sheriff E. E. Rickey, Witherow is vastly different from Roy Chamblin slayer of Louise Doyle and J. W. Newman. Witherow does not have a very good appetite while Chamblin would always eat a hearty meal. Witherow is having the same fare as the other prisoners.

No legal counsel has yet called to see Witherow.

VALUABLE STOLEN PROPERTY IS RECOVERED IN THE NICHOLS HOME; MANY ROBBERIES TO BE CLEARED UP

After visiting Hugh Nichols' home in South Point yesterday Chief Distel and Officer Schroeder of this city and Sheriff Dement of Ironton are convinced that Nichols, Fred Burohe and Curtis M. Witherow were the ring leaders in a number of robberies pulled off recently in Scioto and Lawrence counties.

They found stolen goods of every description in the Nichols home. There is a false floor in one of the rooms and under it several hundred dollars worth of silverware, clothing, shoes, kodaks, linen, chinaware, rubber boots, sugar and dried peaches were found. In fact stolen goods of every character were found throughout the house.

The officers were accompanied by W. W. Bauer of this city, whose summer home near Sciotoville was robbed last fall. As soon as he entered the home of Nichols he recognized a huge American flag, which decorated the wall and he says it was stolen from his camp. He also found two of his dressers there, his Victrola, records, bed clothing, cooking utensils and various kinds of furniture. Joseph Mickelthwait also found much of his goods there and some has been recovered from the Burhoe and Witherow homes. Mr. Bauer left this afternoon to inspect the furnishings in them and to see if any belonged to him as he had over $600 worth stolen.

Chief Distel learned two weeks ago that Hugh Nichols had been stealing in and around the Burhoe home and notified Mr. Bauer. He had a warrant for Nichols' arrest and was going to serve it Monday morning, but a bullet from Witherow's gun cheated the law.

"I am satisfied that Witherow, Burhoe and Nichols committed a number of robberies in the county and we have rounded up a dangerous gang," the Chief told a Times man Wednesday. "I had a line on Nichols some time ago and was waiting to get a little more evidence on him before arresting him. I am sure his confederates were Witherow and Burhoe and their homes were dumping grounds for stolen goods."

The Chief learned that Nichols switched the tops of dressers owned by Mr. Bauer and in other ways tried to conceal the identy of the stolen property. He stole a pair of oars from Mr. Bauer. They were painted blue. The paint was scratched off them and Nichols sold them to a neighbor at South Point for $1.

The fact that several hundred pounds of sugar and several big sacks of dried peaches were found in Nichols' home, is proof, the officials say, that he had been making peach brandy. He had a Ford truck, which was enclosed and he used it to peddle his whiskey, and to carry stolen goods to his home.

There is only one small glass in the trucks, which is equipped with a heater. Nichols was frequently seen in all parts of Scioto and Lawrence county as he covered much ground in his truck.

Several holdups were committed in and around South Point recently and officials say that Nichols pulled them off.

Burhoe Pleads Not Guilty

In municipal court this afternoon Fred Burhoe at whose home Mr. and Mrs. Hugh Nichols were shot and fatally wounded by Curtis Witherow pleaded not guilty to a charge of disorderly conduct, burglary and receiving stolen goods. His hearing was set for 1 p. m. Thursday. The courtroom was packed when Burhoe appeared. He did not seem worried and gazed around to see if any of his friends were in the audience.

Six Trunks Found In Home

The fact that six large and expensive steamer trunks were found in Nichols' home yesterday is proof, the officials say, that he and his pals have broken into some big clothing store.

A full description of the trunks was taken yesterday by Chief Distel and he is making an effort to locate the owners. The trunks were filled with plunder of every description, showing that Nichols and his gang found no store too small or too large to burglarize.

Goods Shipped Down The River

The police learned today that Hugh Nichols and Fred Burhoe only last week shipped a barge of household goods down the Ohio river. It is believed they had a confederate in some river town between here and Cincinnati and he sold the goods Nichols and Burhoe would ship to him.

No Clues To Thieves

The police have so far failed to find a clue to the thieves who recently stole F. D. Rawson and A. E. Everard's machines from their garages on the Hilltop.

Business Trip.

Attorney J. F. Johnley will make a business trip to Cincinnati Thursday.

Going To Huntington

James Distel of the Distel Furniture Company will make a business trip to Huntington Thursday.

To Make Repairs

John Dice has taken out a building permit to repair his property on Fourth street, which is occupied by Fred Etzkorn.

Fill Completed

The fill being made on Harmon street in the East End has been completed and the street is in better shape than it has been for sometime.

Dead Man Used Fictitious Name

R. J. Wilson of South Point, O., arrived here today and went to the home of Fred Burhoe, where Hugh Nichols and wife were killed to see if turkeys and chickens Burhoe has there are his and were stolen from his place several weeks ago.

Mr. Wilson notified Chief Distel today that Nichols went by the name of Hugh Smith while he lived at Long John, which is near South Point. He is confident that he is the man who stole his turkeys and chickens.

Nichols Used Two Sets Of Teeth

Sheriff Rickey learned Thursday that Hugh Nichols had two sets of false teeth and he alternated in using them to conceal his real identity. One set had three gold teeth and when he used them it is said he presented an entirely different appearance. He also used a fake mustache and for this reason he was not generally known around Sciotoville. The police say he was a real criminal and that he perpetrated a number of robberies in this section.

New Firm Busy

The Emrick-Rawson Undertaking Company are revamping their building on Gallia street near Waller and expect to be ready for business not later than January 12. Their rooms are being handsomely furnished.

Recovering From Alcoholic Poisoning

At Hempstead hospital it was stated Wednesday that Patrick Kelley of Market and Third streets was improving from an attack of acute alcoholic poisoning, which seized him last night.

For several hours Kelley was in a dangerous condition and it was thought that he would die. Early this morning he regained consciousness and his physicians say he will recover.

Kelley was found unconscious in his home last night, he being taken there by a friend with whom he had been drinking. Kelley is well known in the West End and is employed by the H. Leet Lumber company.

On January 10

The Royal Savings and Loan Company will hold its annual election of officers on Tuesday, January 10.

Continue Gas Case

The Ironton Register says:

A continuance of the contempt case against the United Fuel Gas Company and Ira Gurford, its agent, was asked by the defendant Monday and the case was continued until January 7, at 10 a. m., with the understanding that the company will not accept payment of any bills at the increased rate prior to the date of hearing. The company has given notice that all bills must be paid between January 7th and January 12th. The attorneys for the gas company, Johnson and Jones, have asked that a non-resident judge be chosen to sit on the case and this will likely be granted by Chief Justice Nichols. It is not opposed by Judge Layne.

Street Completed

The paving of Plum street in East Portsmouth has been completed by S. Monroe & Sons company. The street connects Gallia and Rhodes avenue.

Auto Thieves Busy.

The police today received word that six machines were stolen in Southern Ohio yesterday and were asked to keep a lookout for them.

WANTED To buy old fashioned furniture. Address "P" care Times. Advertisement 51.

Genuine BAYER ASPIRIN

Bayer Tablets Aspirin

WARNING! Say "Bayer" when you buy Aspirin.

Unless you see the name "Bayer" on tablets, you are not getting genuine Aspirin prescribed by physicians over 21 years and proved safe by millions for

Colds, Headache, Rheumatism, Toothache, Neuralgia, Neuritis, Earache, Lumbago, Pain, Pain

Accept only "Bayer" package which contains proper directions.

Handy "Bayer" boxes of 12 tablets—Also bottles of 24 and 100—Druggists.

Aspirin is the trade mark of Bayer Manufacture of Monoaceticacidester of Salicylicacid

MORTGAGE LOANS

The Mere Fact

—that your widow will be able to keep up the payments of the home after you're gone, is no reason why she should have to do so.

—You can relieve her of her burden if you will.

—Wouldn't it be more thoughtful to leave her the home fully paid for than to leave her to pay for the home?

Davidson and Harrold
Representatives
711 First National Bank
Phone 2686

January Clearance Sale

On Cloth and Plush Coats, Suits, Dresses, Sweaters, Blouses, Furs and All Knit Goods

A. Brunner And Sons

909-911 Gallia St.

Discount of 20 per cent will be given until January 7th on Golconda Jewelry.

Hundreds of latest designs to select from. Rings, Pendants, Lavallieres, Brooches, Studs, Scarf Pins, Cuff Links, etc. Pure crystal white gems you can not tell from the genuine.

The Anderson Bros Co.

Ask for Horlick's—Get The ORIGINAL Malted Milk

Safe Milk For Infants & Invalids

NO COOKING

The "Food-Drink" for All Ages. Quick Lunch at Home, Office, and Fountains. Ask for HORLICK'S.

Avoid Imitations & Substitutes

EASTLAND THEATRE

TONIGHT ONLY

Your Last Chance To See

A BENJ. B. HAMPTON PRODUCTION

ZANE GREY'S Powerful Story

The MYSTERIOUS RIDER

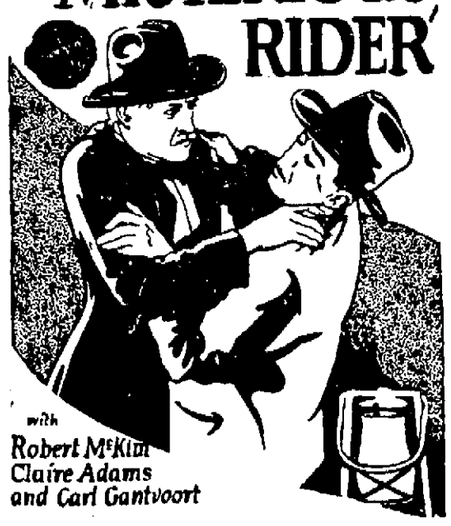

with Robert McKim, Claire Adams and Carl Gantvoort

A Big Double Show

Starts Tomorrow

Matinee And Night

Lewis J. Selznick presents EUGENE O'BRIEN in "CLAY DOLLARS"

A Riot Of Comedy

"Clay Dollars" Is Another Of Those Delightful Comedy Dramas Of Rural Life — You'll Enjoy It

Will You Save in 1922?

Join Tomorrow, Friday Or Saturday!

Once more we suggest that you ACT AT ONCE if you wish to join our 1922 Xmas Club!

Save $12.50 to $250.00 by Next December

in the easiest, most practical plan ever devised to aid thrifty people.

Weekly payments are small—but your CHECK will be a big one, if you keep up your payments. Thousands of people have already joined. We want YOU, too.

JOIN AT ONCE

68

THE FIRST NATIONAL BANK

"Christmas Club Headquarters"

Chillicothe and Gallia Sts. On The Square

Folder Explaining Classes and Weekly Payments on Request. Call or Send for One.

We Advise and Furnish GLASSES
—only when they will aid or improve your vision—stop your headaches—or relieve eyestrain.
No prospective sale will influence us to advise you against your need.
Jeweler—Optometrist
J. F. CARR
424 Chillicothe St., Near Gallia

General Insurance
THE HAZELBECK CO.
Royal Savings Building
825 Gallia St. Phone 70

THE STAR STORAGE CO.
Successors To
The D. A. Alspaugh Storage Co.
PACKING, CRATING, REPAIRING AND STORAGE
The best equipped and most MODERN STORAGE HOUSE
Right in the heart of Portsmouth
Corner Third and Gay Streets
Phone 388 or 768

RATES FOR ADVERTISING

In Want Column, For Sale, For Rent, Lost, Found, Notice and under heading Miscellaneous, 1 1-2 cents per word each insertion. No order under 20 cents. Foreign Rate 2 cents per word.

Black Face Type, 5 cents per word. 18 Point Type 7 1-2 cents per word.

Rates for display Advertising on this or any other page given upon application to

Times Advertising Department

MASONIC NOTICES

Special Meeting of Aurora Lodge, Thursday, January 5, 6 P. M. Work in E. A. Degree.

Special Meeting of Calvary Commandery, Friday, January 6, 7 P. M. Work in Temple.

WANTED

WANTED—Washings to do. Phone 2678. 3-3t

WANTED—5 room house or flat in downtown district. Phone 260. 3-2t

WANTED—Position as stenographer. Phone 2195-X.

WANTED—To buy second-hand incubator. Phone 1339-X. 4-1t

WANTED—Position by stenographer with 10 years' experience. Phone 1826-X. 4-2t

WANTED—Washings to do. Call for and deliver. Phone 1145-R. 4-2t

WANTED—Be a Railway Traffic Inspector! $110 to $250 monthly, expenses paid after 3 months' spare-time study. Splendid opportunities. Position guaranteed or money refunded. Write for Free Booklet E-129. Stand. Business Training Inst., Buffalo, N. Y. 11-30-9 Wed.

WANTED—Furniture to repair and refinish. Carr & Belvin, 1610 Gallia. Phone 2208-L. 8-15-tf

WANTED—Storage, and all kinds repair work to do. Liberty Sale and Service Co., 1628 Gallia St. 12-1-tf

WANTED—First class upholstering, refinishing and repairing. Phone 1523. Elmer Blevings. 12-24-30t

WANTED—Girl boarders. Phone 1953-L. 27-tf

WANTED—Washing to do. Phone 2206-Y. 2-3t

WANTED—Salesmen. Can use 3 men of character, earnestness and force to work with me in city. To right men I will offer permanent positions with good pay and exceptionally bright future. Inquire Room 217, Masonic Temple. 1-2-tf

WANTED—Your carpets. New System Carpet Cleaning Co. Phone 490 or 508. P. S. Revare. 12-30-7t

WANTED — To repair your shoes. Work called for. Banfield Bros., 922 Waller St. Phone 1157-X. 3-7t

WANTED—Washings and ironings. Call for and deliver. Phone 2240-L. 3-2t

WANTED — A self respecting salesman whose ambition is beyond his present place might find more congenial employment with us and at the same time double his income. We require men of clean character, sound in mind and body, who will appreciate a life position with a fast growing concern, married man preferred. Apply to J. A. Sellitt, Mgr., 417-18 Masonic Temple Bldg. 1-3-tf

WANTED—Five men and five ladies to demonstrate an article of merit. If you are willing to work we can show you how to make from $10 to $20 daily. Apply Room 404, Masonic Temple, 9 to 11 a. m., 1 to 5 p. m. 3-2t

WANTED - Washing and ironings. Phone 2063-X. 3-2t

WANTED—3 boarders. 1223 Spruce St., New Boston. Phone Boston 95-R. 4-3t

WANTED- To buy used cash register. Phone 1837-L. 4-3t

C. W. STINE
Resident Representative
Royal Typewriter Co.
All makes repaired and rebuilt
Room 405-406 Masonic Temple
Phone 946

The Schmidt-Watkins Co.
Plumbing, Heating And Electrical Contracting
934 Gallia Street
Home Phone 578
Bell 383

We Are Specialists In MOVING
Local and Long Distance
Covered Trucks
Expert Furniture Packers
Storage for Household Goods
Get Our Prices
PEEL STORAGE CO.
Phone 1219

Reliable Taxi Service
Phone 826
From 22nd St. to Ohio River From Young St to Scioto River. 25c per passenger.
Baggage Transferring Our Specialty

PUBLIC ACCOUNTANTS —Books kept for business not requiring a permanent book-keeper; systems installed; income tax service.
THE DEGGETT AUDIT AND ADJUSTMENT CO.
Phone 2049 411-13 Masonic Temple

WANTED—To trade a fine six room 2 story square home with bath, electricity, reception hall, open stairway and sliding doors in East Portsmouth for farm and pay cash difference. Don't want property too heavily incumbered. J. E. Hannah, 512 2nd St. 4-3t

WANTED—To rent a farm or work on a farm. A farmer all my life. J. S. Deemer, Lucasville, Ohio, Route 1. Phone 4920. 4-3t

WANTED—To buy old fashioned furniture. Address "P," care Times. 4-5t

FOR SALE

FOR SALE — Used Ford sedans, coupes, tourings and trucks, ranging in price from ninety dollars up. Can arrange terms. Call 62 or 1299-X and ask for Searles. 3-3t

FOR SALE or Trade—A Buick touring car for vacant lot. Phone 2170-X. 4-3t

FOR SALE—Bulbs for automobiles. Phil. Jacobs Auto Supply, 737 Third. 4-1t

FOR SALE—One ton Ford truck 1920 model. 823 11th. Phone 2345-R. 1-4-tf

FOR SALE—Cottage on Lincoln Hill. Fine location. 5 rooms, unusually large pantry and bath. Nice lot large garage, front and rear porches. Only $5700. Inquire 1406 Lincoln or phone 2667. 1-4-tf

FOR SALE—36 inch checked gingham, 20 cents yd.; blue wool serge, 59 cents yard. Winkel's Bargain Store, 910 Gallia. 4-1t

FOR SALE—Set of drums and traps. Reasonable. 2138 Gallia. Phone 511-X. 4-1t

FOR SALE—Forty acre farm, twenty minutes drive from Sciotoville. Fair house and outbuildings. Quick sale, $1500. Phone Boston 160-R. C. C. Burton. 4-5t

FOR SALE—Kitchen cabinet, wooden bed, chiffonier, 2 dressers, ice chest, rocking chairs, gas heating stove, davenette, 2 tents. 3221 Rhodes Ave. 4-3t

FOR SALE—2 new Universal dictionaries. Illustrated. $2 each. Phone 1145-W. 4-2t

FOR SALE—Gas range. 614 Gay. 4-2t

FOR SALE—Fresh cow and calf. Evan Suggan. Phone 5903-Y. Careys Run. 4-1t

FOR SALE—1921 Ford sedan. Perfect condition, new tires, shock absorbers, rain visor, parking light, foot accelerator, bumper, large steering wheel and motor meter. Bargain, $450. Phone 2170. 3-2t

FOR SALE— 6 Acres Ohio bottom land, near Mulligan tract. Phone 5611. 4-3t

FOR SALE—Good cow. 1228 2d St. 3-4t

FOR SALE—New Ford, never been run; with electric starter. $50 less than retail price. Central Motor Co., 735 Third St. 1-3-tf

FOR SALE—Good cow. Phone 6802-R. Reitz Place, Careys Run. 4-3t

FOR SALE—Excelsior shoes at bargain prices. Banfield Bros., 922 Waller St. 3-7t

FOR SALE—4 room house, 66 foot lot, Sciotoville; cheap if sold at once. Phone Sciotoville 392-L. 1-3-tf

FOR SALE—New 7 room house, 5 lots, 40x120, cistern, outbuildings. Glendale addition. Phone 129-Y, Sciotoville Exchange. Louis Schonburg. 3-6t

FOR SALE—5,000 feet of 1 inch pipe; 60 dryer cars; 4 inch pipe and flues; 100 tons rails; 5 tons of 1 inch and 1 1-2 inch rod iron; 2 boilers; will stand state inspection. Inquire D. Lahodd Co., 12th and Chillicothe Streets. 1-7t

FOR SALE -1,000 baskets and 1,000 boxes fancy apples. 1021 8th St. Old Pure Milk Co. Bldg. 12-29-tf

FOR SALE -Bedroom suite and two rockers. 736 2nd. 11-25-tf

FOR SALE -Special any day: Champion X Spark Plugs, 55c; Porcelain, 30c. Everything for the auto. West End Supply Co., 215 Market St. Open evenings. 11-25-tf

FOR SALE Smith Premier typewriter. First class condition. Bargain for quick sale. F. C. Dachler Co. 1-3-tf

Attention Auto Owners
We carry a complete line of all size Pistons, Rings and Pins.
Wolford Machine and Tool Repair Co.
721 Fifth Street
Phone 57 For Prices
All Work Guaranteed

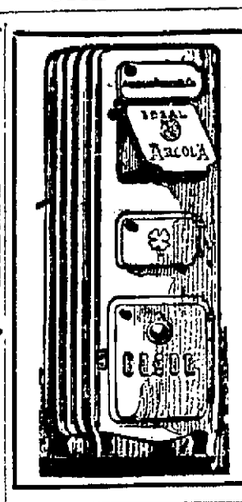

Put an Arcola in your store room. We have one in ours. Come in and look it over.

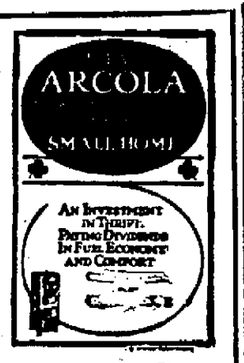

Walters Plumbing Co.
1016 Gallia Street Phone 1552

We're going to keep harping on one string until you send us an order. We sell mighty good coal at correct prices. Everywhere you go you'll hear that's true. Well, why haven't you sent in your order? Why haven't you?

NOTE OUR PRICES

	Per Ton
W. Va. Cinderella Clean Lump	$7.00
W. Va. Thacker Clean Lump	$6.50
W. Va. No. 2 Gas Lump	$6.25
W. Va. Egg Clean	$6.50
W. Va. Run of Mine	$5.75

Delivered to any point in the city.
Portsmouth Ice and Coal Co.
Phone 149
Yards Twelfth and Railroad

Michigan Farm Lands For Sale
LAND OPPORTUNITY!
20, 40, 80 ac. tracts in Mich. only $15 to $35 per ac., very easy terms. Investigate. Write today for FREE booklet. SWIGART LAND CO., H-1247, First Natl. Bank Bldg., Chicago.

FOR SALE—At a bargain, 1 1-2 acres good garden ground, above Wheelersburg close to paved road, 5 room house, big barn and other outbuildings. Lots of fruit, good 5 year old jersey cow, 4 hogs, 75 chickens and Ford auto. Phone Sciotoville 6021 after 5 p. m. 2-3t

FOR SALE—5 passenger touring car. Cheap if sold at once. Phone 2172-J. 2-3t

FOR SALE—Team of horses, 9 years old. Will trade for Ford car in good condition. See Jordon Moore, Minford, Ohio. 3-2t

FOR SALE—One J. W. York & Sons triple plated, gold bell cornet and case, B flat, quick change to A with C attachment. Practically new; cost $80. Also silver plated gold bell slide trombone and case, used two seasons, cost $45; terms to responsible parties. Call at 3155 Walnut St., Terminals. 4-1t

FOR SALE- National cash register, five drawer mahogany finish, practically new. Cost $790. My price, $400, cash or terms. James E. Hannah, 512 2nd St. 4-3t

FOR SALE—Meat slicing machine, good as new. Cost $325; price, $150. James E. Hannah, 512 2nd St. 4-3t

FOR SALE Nice green alfalfa hay for cows, rabbits and chickens. Ports. Meal & Feed Mills, 435 Front St. Phone 109. 4-1t

FOR SALE -Overland touring car, 6 passenger, good. $200 if sold at once. See James Cutlip at N. M. C. A. 4-1t

FOR SALE -Brand new Ford touring car at a bargain. 1431 Offnere. Phone 980. 4-5t

FOR SALE Boston terrier bulldog. Phone 1741-L. 1225 21st St. 3-2t

FOR RENT

FOR RENT 2 unfurnished rooms. 1030 15th St. 2-3t

FOR RENT Room for gentlemen. Modern. Centrally located. Phone 575-L. 1-2-tf

FOR RENT Old farm house, 3 rooms, 2 gardens, one mile east of Sciotoville at Egbert Stop, traction line. Phone 91-Y Sciotoville Exchange. Minnie Egbert 12-31-tf

FOR RENT Small house. 716 Kendall Ave. Phone 1593. 12-31-tf

FOR RENT -Flat Phone 1267-L. 11-25-tf

FOR RENT 1 room flat with bath Phone 968 R. 1014 19th. 11-15-tf

FOR RENT Sleeping room over Arcana Theater 12-30-tf

FOR RENT Furnished room. Modern. Central. 626 6th. 12-21-tf

Coal! Coal! Coal!
Buy the best coal obtainable. We guarantee our coal to be highly satisfactory, to contain no slack, slate and will not clinker.
Delivered prices—
Borderland Block $7.25 ton.
Red Jacket Lump, $7.00 ton.
White Ash Block $6.75 ton.
Leedan Grey Ash Lump, $6.50 ton.
Kermit Jet Black Lump, $6.25 ton.
Pocahontas Mine Run, $6.00 ton.
CITY COAL CO.
PHONE 29

FOR RENT—3 light housekeeping rooms. Phone 1165-L. 2-3t

FOR RENT—2 furnished rooms for light housekeeping. All conveniences. 613 Ninth. 2-3t

FOR RENT—2 light housekeeping rooms, bath and phone. Phone Boston 30-R. 3-3t

FOR RENT—4 room flat upstairs, bath. 1018 Clay St. Phone 1488-X. 4-2t

FOR RENT — Three unfurnished rooms, private bath and other conveniences. 3060 Walnut. 4-3t

FOR RENT—4 rooms, water and gas. 903 Offnere. Phone 1404-Y. 4-1t

FOR RENT—2 furnished light housekeeping rooms for man and wife. 1801 Eleventh. 3-3t

FOR RENT—4 furnished rooms, suitable for two families, corner Ninth and Waller. Phone 750. 3-3t

FOR RENT — 2 unfurnished front rooms. Private entrance. 646 7th St. Phone 593-X. 1-3-tf

FOR RENT—What is known as the "Larkin Farm," on West Side. Suitable for dairying and farming. See J. M. Stockham. 4-4t

FOR RENT—6 room house. Phone 1472-Y. 4-4t

FOR RENT—Garage, front drive, cement floor. Phone 660-L. 4-2t

FOR RENT—Furnished rooms. 827 Front St. 3-2t

FOR RENT — 2 light housekeeping rooms, downstairs. Private entrance. 4353 Rhodes Ave., New Boston. 1-3-tf

FOR RENT—6 room flat, centrally located. Phone 42. 1-3-tf

FOR RENT—Nicely furnished front room for 1 or 2 gentlemen. Inquire Room 8, Damarin Building, Second and Court. 3-3t

FOR RENT—2 furnished light housekeeping rooms, bath. Phone 716-L. 503 6th St. 3-2t

FOR RENT—Furnished apartment. Central location. Phone Sciotoville 49-L. 1-3-tf

FOR RENT—Unfurnished 4 room flat. Water, gas, $18 month in advance. First floor. 822 12th St. Phone 1593. 1-1-tf

FOR RENT—Furnished room. All conveniences. 1412 9th. Phone 1043-Y. 3-3t

FOR RENT — Sleeping room. 507 Washington. 3-3-tf

FOR RENT—2 front rooms unfurnished. First floor. Room in garage for machine. 912 3rd St. Phone 878-R. 4-3t

FOR RENT—5 room cottage, garage, bath, electricity. 915 2nd St. Phone 2503. 4-3t

FOR RENT—2 furnished light housekeeping rooms at 1914 High. Phone 2279-L. 1-4-tf

FOR RENT—2 furnished rooms for light housekeeping. 822 Chillicothe. 1-4-tf

FOR RENT—5 room house at 2009 Fifth. Phone 2664. 4-3t

FOR RENT—Brick garage for two machines. 1508 Third. Phone 1614-X. 4-3t

FOR RENT—Furnished room for light housekeeping. 1148 9th. 4-3t

LOST

LOST—Tan bill fold containing $20 bill, $5 bill, two $1 bills, small change, and 1922 annual pass on N. & W. Finder return to 1631 High St. or phone 2211-R and receive $10 reward for same. 3-3t

LOST — Saturday morning between Anderson Bros.' store and the Columbia, a 26-inch strand of La Tansea pearls. Finder please notify Lucile Robinson, Otway, Ohio. Reward. 4-2t

LOST Ring with 6 keys. Phone 1120-M. Reward. 4-1t

LOST—Suit box on Gallia Ave. between Portsmouth, N. & W. depot and Sciotoville. Reward for return. Dr. De Crow. Phone Sciotoville 111-R. 3-2t

MISCELLANEOUS

NOTICE I will not be responsible for any debts contracted by my wife, Estie, or children Jessie, Russel and Gladys. (Signed) W. B. Pfeil. 4-3t

New Garage.

P. D. Hobstetter has taken out a permit to build a garage in the rear of his home, 1630 Sixth street.

Auto Owners
Have your electrical troubles taken care of by a specialist. 11 years experience.
Jones Auto Service Co.
Phone 1962
1651 Robinson Ave

Now is the best time to repair your roof, porch floor, doors and windows, before Jack Frost comes.
Have HOLZMAN To Do It.
Phone 2380 X 521 Sixth

NEWS FROM NEARBY TOWNS

NEW BOSTON

The Joy Makers Club will meet Thursday night at the home of Mr. and Mrs. C. F. Lochbaum, 4246 Pine street. Every member is urged to attend.

The Young People's Class of the Immanuel Baptist church will meet tomorrow evening in their class room at the church. The time will be spent in making candy, and games and music will be enjoyed. Every member is asked to be present.

Class No. 14 of the Ohio Avenue Christian Church met last evening in regular session at the home of Mrs. Bernice Meeks, of Stanton Avenue, with several members present. At this meeting a new teacher, Mrs. P. E. Britton was elected. After the business meeting the remainder of the evening was spent in social chat and piano music.

There will be prayer meeting this evening, at the Immanuel Baptist Church.

Miss Edith Cooper delightfully entertained with a watch party New Year's Eve, at the home of her parents, Mr. and Mrs. Ewing Cooper, of Gallia Avenue. The main diversions of the evening were music and games. At a late hour refreshments were served by the hostess assisted by Miss Bertram Grandison, and Gladys Cooper. Those who enjoyed the evening's pleasure were: Misses Gladys Fremont, Bertram and Elizabeth Grandison, Gladys Cooper, Margaret Abraham, Edna Moore, Sarah Sisson, Artie Gray, Helen Henning, Bertha and Byrl Redwine, Rose Coldiron and Messrs Raymond McCallister, Jacob Henson, Kennard Ramey, Amar Butler, Clarence Redwine, Wilson Stratton, Ralph Elliott, William Bierley, Richard Smith, Russell Sexton and the hostess, Miss Edith Cooper.

Mr. and Mrs. Burke Lawson and daughter, Miss Ruth, of Gallia Avenue, entertained a circle of friends New Years Eve with a watch party. The diversions of the evening were games, music and dancing. At a late hour dainty refreshments were served to the following guests: Mr. and Mrs. Orphus Hatton and son Richard, Mr. and Mrs. Colby Jacobs, Mr. and Mrs. John Skelton and son Thomas, Mr. and Mrs. Charles Fiddler and daughter Edna, Miss Louise Potter, Mrs. William Adkins and children, Mr. and Mrs. Clarence Colvin, Tracy Miles, Miss Inna Smith, Mr. and Mrs. Charles Lawson and Mr. and Mrs. Burke Lawson and daughter Ruth.

Mr. and Mrs. Charles Fiddler, of Gallia Avenue, had as guests Monday evening, Mrs. John Skelton, Mrs. Hazel Wiseman, Homer Hewett, of Portsmouth and Mr. and Mrs. Clarence Colvin, of Gallia Avenue.

Miss Jess Hargis, of Cedar street is ill.

Mrs. William Hasselman and Mrs. Fred Wintersole, of Gallia Avenue, shopped in Portsmouth yesterday.

Mr. and Mrs. Roy Cook, of Nauvoo were guests New Years Day of Mrs. Lizzie Cook, of Grace street.

Mrs. John Meeks and daughter, Mrs. Roy Willis and son Glenn attended funeral Monday of Mr. Jennings Robinson at Frost, Ky.

Mrs. Russell Middaugh, of Stanton Avenue, who has been ill, is better.

Mrs. William Wheeler, of Cedar street, who has been ill is improving.

Miss Sola Caudill has returned to her home on Pine Creek, after a visit with her aunt and uncle, Mr. and Mrs. Henry Caudill, of Gallia Avenue.

Mr. and Mrs. Bernice Meeks and children of Stanton Avenue, were New Years guests of Mr. and Mrs. William Bierley, of Portsmouth.

Mrs. John Henderson, of Grace street, had as guests Saturday her little cousins, Doris Cook of Nauvoo and Kathleen Meeks, of Stanton Avenue.

Horace Martin and Warren Tipton, of Sciotoville were visitors here last evening.

Ray Stapleton, of Gallia Avenue, is the guest of Allen and Joseph Keller, of Minford.

Mrs. Earl Keller, of Gallia Avenue, who has been confined to her home with tonsilitis is able to be out again.

Mr. and Mrs. Walter Dutiel and children have returned to their home on Harrisonville Avenue, after spending the holidays with her parents, Mr. and Mrs. Lee Edwards, of near Batavia.

Clay Dutiel and family have moved from Lyra, Ohio to Valley street, North Moreland Addition.

Mr. and Mrs. Guy Butler, of Stanton Avenue, entertained at dinner Sunday, Rev. and Mrs. P. E. Britton and sons Cecil and Clarence of Grace street.

Billie, son of Mr. and Mrs. Bernice Meeks, of Stanton Avenue, is ill.

Mrs. Walter Lee, of Rhodes Avenue, who has been ill with a severe attack of the grip is better.

C. C. Watkins of Bluefied, W. Va., and W. M. Berry of Charleston, W. Va., were New Years guests of Mr. and Mrs. Walter Lee, of Rhodes Avenue.

Miss Edna Henry, of Gallia Avenue, had as guests last evening, Miss Edna Fiddler and Rule and Lillian Caudill of Gallia Avenue.

Harvey Washington and Carl Finney were guests Monday afternoon of Elmer Fiddler of Gallia Avenue.

OAK HILL

Miss Mildred Seel of Columbus is spending her vacation with her father, Mason Seel.

Mrs. Norman L. Taylor and son, Robbie, of Columbus, have been visiting her parents, Postmaster and Mrs. Frank Wasmer, Sr.

Death—Addis

Mrs. Earl Dulaney was called to Pedro, Lawrence county, last week by the illness and death of her mother, Mrs. Lizzie Addis. Mrs. Addis' sickness was of short duration and her death is thought to have been hastened by grief over the death of her favorite grandson, Fred Addis, which occurred a few months ago. The deceased was well known here, where she had visited at different times.

Mrs. Frank Wasmer, Jr., spent last wek in Chillicothe with her cousin, Miss Cora Dalton.

Arch Campbell of Jackson was a business visitor here last Friday.

Mrs. Wm. Jenkins of West Main street, is gradually becoming weaker and relatives fear the end is near. Mrs. Jenkins has been an invalid for the past three years.

Mr. and Mrs. Dave Morgan had as dinner guests Sunday the latter's mother, Mrs. Ella Thomas, of Oak Hill, and Mr. and Mrs. Floyd Smith and son Billie of Portsmouth.

Mr. and Mrs. Bert Boggs entertained at dinner Saturday Mr. and Mrs. Benson Thomas and Miss Mildred Seel of Columbus, Mr. and Mrs. W. H. Boggs and Mrs. James Cauley and two children.

Joe Pastor has returned from a trip to the Capital City.

Orville Bates of McArthur spent a few days last week with his parents, Mr. and Mrs. Bert Bates.

Oak Hill Lodge No. 708, K. of P., held an interesting business session at their Castle Hall. The regular routine of business was carried out and the subject of instituting a Temple for Pythian Sisters was acted upon. By an almost unanimous vote it was decided to institute at the earliest possible convenience. Brother Arch Campbell, of Jackson was present phase gave an interesting talk on this phase of the work, thus arousing the enthusiasm of the members.

JACKSON

Miss Helen Crossin of Springfield was the guest of Miss Gertrude Morgan and attended the Moulin Rouge on Thursday evening, returning to her home Tuesday.

Mrs. E. J. Jones and daughter Miss Rachel Anna Jones, of Oak Hill were Jackson visitors on Thursday.

Mr. and Mrs. W. E. Davis of Columbus were the week end guests of Mr. and Mrs. B. J. Davis of Hewitt.

The Misses Laura and Margaret Morgan of Main street gave a dinner on New Years of five covers for Miss Loraine Harris of Portsmouth, who has been the guest of Miss Glenora Morgan. Miss Harris returned to her home on Monday.

Miss Marianna Richards of Columbus returned to her work on Monday after spending New Years with her mother and sister.

The Misses Laura Rogers and Annette Thomas went to Columbus on Friday to stay until Monday, when they left for their school duties at Cleveland.

Miss Edna Jones left on Monday for her school at Ashtabula, Ohio.

Miss Margaret Davis went back to Akron on Monday to resume her teaching in the schools.

Miss Blanche Alexander, who spent the holidays with her parents, Mr. and Mrs. J. C. Alexander, returned to her school work near Cleveland on Monday.

Mr. and Mrs. E. W. Foster of South street and Mr. and Mrs. S. E. Stephenson of Wasataka kept open house on New Years afternoon at their respective homes. A goodly number of friends called.

Mr. and Mrs. E. W. Foster and Mr. and Mrs. J. E. Foster gave a party on Monday evening for the pleasure of their house guests Mr. and Mrs. Hoagland, of Columbus and Mr. and Mrs. Karl Henry Minneman of Cleveland. Sixty guests enjoyed the evening at cards, Mrs. J. H. Newvahner and C. H. Jones receiving the highest scores as winners. An elaborate refreshment course was served.

Mr. and Mrs. Hoagland and little daughter, and Mr. Minneman left for their homes on Tuesday morning but Mrs. Minneman and little daughter, will remain for the rest of the week with her sister, Mrs. J. E. Foster.

Mrs. William Boyce of Chicago who is the guest of her parents, Mr. and Mrs. Henry Jones, will give an auction party on Thursday afternoon at the home of her parents on West street.

Miss Audrey Reeg of Portsmouth was the guest of Miss Florence Evans of Main street for the Moulin Rouge.

Mrs. Dan C. Jones and daughter, Helen of Ironton are the guests of her sister, Mrs. L. T. Fenning and the Misses Elizabeth and Margaret Jones of Pearl street.

Mr. and Mrs. J. C. Poore entertained their pedro club on Saturday night with a watch party.

Judge and Mrs. Reed Powell and Mr. and Mrs. C. A. Sloan entertained on Saturday at the home of the latter on South street with five tables of bridge. The out of town guests were Mrs. Dan C. Jones of Ironton, Mr. and Mrs. Donald Jones of Cleveland, Miss Lillian Jones of New York, Miss Winifred Wilson of Chicago, Mr. and Mrs. K. H. Minneman of Cleveland and Ben Ames Williams of Boston.

Mrs. C. A. Arthur was the hostess to the Pleasant Hour Club Saturday evening with a game of bridge. Mrs. Mame Wolemdorf was an out of town guest.

Miss Helen Brokenshire of South street gave a party on Tuesday evening for the pleasure of her niece Ruth Brokenshire of Huntington, W. Va., with twenty guests enjoying the evening with music, dancing and a dainty lunch.

Elmo Arthur, who has been with his parents, Mr. and Mrs. A. E. Arthur, Broadway, during the holidays, left on Tuesday afternoon for Denver, Colo., stopping en route for a day in Chicago.

Mr. and Mrs. Herb Beatty and two children of Ashland, Ky., spent a few days with his two daughters, Eleanor and Dora, who make their homes with their uncle and aunt, Mr. and Mrs. Jess Bales of Main street.

Mr. and Mrs. J. E. McGhee of Main street entertained twelve guests with a Euchre and watch party on Saturday night. A splendid lunch was served. Out of town guests were Mr. and Mrs. Allen Rowe of Coulton and Miss Teague of Zanesville.

Mrs. John Bylan was the hostess on Saturday afternoon to two tables of bridge, for the pleasure of her guest Mrs. George Beiser of Springfield. At the close a dainty lunch was served by the hostess.

Mrs. Chen Pollard of Salina was the holiday guest of her father, Auditor Charles Scurlock.

Friends of Mr. and Mrs. N. D. Berry were sorry to hear of the death of the mother of Mrs. Berry at her home in Grand Rapids, Mich., on last Wednesday evening. She lived with her son's family here in Jackson one winter and made a number of fast friends by her friendliness and cordiality. Mr. and Mrs. Berry were both with her at the time of her death.

Mr. and Mrs. Herb Evans and sons Herbert and Robert are guests of her parents, Mr. and Mrs. Jess Camp of Gallipolis.

Walter Patten is ill with rheumatism.

Again has death entered the home and taken away a young wife when Mrs. Linnie Laird Silbereis passed away at a hospital in Dayton on last Friday after several weeks of illness. She was the only daughter of E. C. Laird and had spent the most of her young life in Jackson and was a graduate of the local high school. She was about 23 years of age.

HAMDEN

Mrs. Carl Calvin was visiting with friends at Sciotoville Friday. She was accompanied home by Miss Rose Zuewicker who will visit with her for a few days.

Ernest Thompson arrived here from Chicago, Ill., Friday and is visiting with his parents, Mr. and Mrs. John Thompson. Ernest is an old Hamden boy, leaving here several years ago.

Resident Engineer Harley Calvin motored through to Gallipolis Friday on business.

Mrs. Joe Davisson entertained the Bachelor Girls club at the home of her mother-in-law, Mrs. J. L. Davisson, Friday evening.

Mrs. Viola Greenwood of Garrett, Ind., is visiting with her parents, Mr. and Mrs. John Kizor.

Mr. and Mrs. Throckmartin have moved their family and household goods from Coulton to the Henry Bolers property near Hamden foundry.

Mr. and Mrs. Gilbert Glass are the proud parents of a new baby born Friday afternoon.

SCIOTOVILLE AND WHEELERSBURG

SCIOTOVILLE

A good crowd attended the revival at the M. E. church last evening. Rev. Moore spoke on the subject, "A Great Invitation." C. C. Bennett of Portsmouth had charge of the music. The subject for this evening is "In this Modern World What Significance Is Prayer?" Tomorrow evening Mr. Bennett will bring the Columbia Chorus from Portsmouth to sing.

Section 2 of the Christian Church will meet Thursday afternoon at the home of Mrs. Curt Crick of Fourth street.

The Ladies' Union of the Christian church will hold their regular monthly meeting in the church basement, Thursday evening. All members are urged to be present.

The Ladies' Aid Society of the M. E. Church will meet at the parsonage tomorrow afternoon.

Mrs. F. L. Sikes, Mrs. Theo Shamp, Mrs. Horace Beloat, Mrs. Winifred Bennett and Miss Maurita Sikes, who is studying music at the Conservatory of Music in Cincinnati, were among the music-lovers who attended the recital presented by the Ladies' Musical and given by Miss Margaret Stabler, who is an artist of some note, both voice and piano.

Mrs. Caroline Dressler of Springdale entertained with a New Year's dinner Sunday in honor of Mr. and Mrs. Earl Simpson of Portsmouth. Covers were laid for Mr. and Mrs. Fred Dressler of Highland Bend, Mr. and Mrs. William Dressler of Long Meadow, Mr. and Mrs. Simpson and Misses Elizabeth and Ella Dressler.

Mr. and Mrs. L. D. Porter of Long Meadow spent Monday with Mr. and Mrs. Ed Sparks of Portsmouth.

Miss Ella Dressler of Columbus is the guest this week of her mother, Mrs. Caroline Dressler, of Springdale.

The beautiful country home of Mr. and Mrs. M. S. Knight of near Gephart's Station was the scene of a family reunion recently. At twelve o'clock a sumptuous dinner was served to the following: Hershell Knight, Mr. and Mrs. P. G. Knight, Mr. and Mrs. Clay Knight and children, Mr. and Mrs. Henry Colegrove and daughter. This will be a day long to be remembered as it was the first time the family had been together in seventeen years.

Mr. and Mrs. Albert Baldridge and Paul Williams of Portsmouth spent New Year's Day with Misses Naomi Stewart and Katherine Walker of Bloom street.

Misses Esther and Vada Winter of Highland Bend were guests Monday and Monday night of Miss Katherine Wheeler of Springdale.

A baby son was born to Mr. and Mrs. Kenneth Brown, 6000 Gallia avenue, Monday night.

Virgil, son of Mr. and Mrs. Alvin Wood of Fifth street, who has been ill, is improving slowly.

WHEELERSBURG

The Merry Workers' Class of the M. E. church will meet Friday afternoon at the home of Mrs. J. B. Lee. All members are requested to be present, owing to the importance of business, selecting teachers and officers for the coming year.

Mrs. Edward McHenry and Mrs. Curtis Polaird shopped in Portsmouth yesterday.

Miss Sola Caudill has returned to her home on Pine Creek after a visit with relatives in New Boston.

L. B. Caudill of this place was the guest of Mr. and Mrs. Henry Caudill of New Boston Monday.

Section B of the Ladies' Aid Society of the M. E. church will meet tomorrow afternoon at the home of Mrs. Otto Zoellner of Dogwood Ridge.

The Woman's Foreign Missionary Society of the M. E. church meet this afternoon at two o'clock at the home of Mrs. Frank McCurdy.

Mr. and Mrs. John Pollard of Pine Creek entertained last evening with a six o'clock dinner. Mr. and Mrs. Curtis Pollard and children of Dogwood Ridge and Mr. Robert Poole of New Boston.

LILLY

Rev. John Kemper conducted services at Union church Sunday evening.

Mr. and Mrs. Joe Turner had as Sunday guests Edith Baer, Beryl Morgan, Isabell Hughes, Messrs. Lon Yeley, Tandy White, Ora Triggs and Paul Riguel.

Mr. and Mrs. Mack Gifford had as Sunday guests Misses Jessie and Rachel Jones, Lenora White, Bessie Lewis and Mert Chamberlin and Messrs. Ray Russy, Cell Ashley.

Mr. and Mrs. Richard Campbell and family were the Sunday guests of Mr. and Mrs. Dewey Campbell.

Mr. and Mrs. Allen Cottle were the Sunday guests of Mr. and Mrs. Ed Chamberlin.

Frank and Oren James were the Saturday guests of Alonzo and Tandy White.

Heater Stolen

Some thief, who evidently is making ready to go into the moonshine business, stole a new Lawson water heat from F. E. Bower's property, 1710 Jackson avenue. It is equipped with coils. Mr. Bower reported the theft to the police Wednesday.

MOTHER!
Move Child's Bowels with "California Fig Syrup"

Even a sick child loves the "fruity" taste of "California Fig Syrup." If the little tongue is coated, or if your child is listless, cross, feverish, full of cold, or has colic, a teaspoonful will never fail to open the bowels. In a few hours you can see for yourself how thoroughly it works all the constipation poison sour bile and waste from the tender, little bowels and gives you a well, playful child again.

Millions of mothers keep "California Fig Syrup" handy. They know a teaspoonful today saves a sick child tomorrow. Ask your druggist for genuine "California Fig Syrup" which has directions for babies and children of all ages printed on bottle. Mother! You must say "California" or you may get an imitation fig syrup.—advertisement.

Rexall Grippe Pills
The best cold and grip remedy on the market—safe, reliable remedy, contains neither quinine nor acetanilid therefore not a heart depresent.
It stimulates the secretions, relieves congestion and reduces feverishness.
We advise in conjunction with this remedy of a heavy cough, Rex Cherry Bark or Nasal Catarrh—a tube of Rex Catarrh and if lungs are congested a box of Bronchial Salve.
Price 25c each
The Rexall Store
Wurster's Safe Drug Store
419 Chillicothe Street
Always Open for Business

AUTOMOBILE INSURANCE
Fire, Theft, Liability, Collision and Property Damage
For Rates See
CHAS. D. SCUDDER
6 First National Bank Building

ALUMINUM WARE
At greatly reduced prices
THE H. LEET LUMBER CO.
"Hardware Department"

EXEMPT FROM ALL FEDERAL INCOME TAXES
EXEMPT FROM ALL TAXES IN OHIO

$20,000,000

State of Ohio

4¾%

Adjusted Compensation Bonds

Dated Jan. 1, 1922 Coupon Bonds Denomination $1,000 Due Serially

Principal and semi-annual interest (April 1st & October 1st) payable at the office of the Treasurer of the State, Columbus, Ohio. First coupon payable October 1st, 1922.

FINANCIAL STATEMENT

Assessed Valuation of Taxable Property........ $10,672,277,426
Total Bonded Debt (this issue only)........ 20,000,000
Population (1920 Census) 5,759,394.
TOTAL BONDED DEBT LESS THAN 1-5 of 1%.

Amount	Maturity	Price	Yield	Amount	Maturity	Price	Yield
1,000,000	Apr. 1, 1923	100.421	4.40	1,000,000	Apr. 1, 1928	103.273	4.15
1,000,000	Oct. 1, 1923	100.583	4.40	1,000,000	Oct. 1, 1928	103.500	4.15
1,000,000	Apr. 1, 1924	100.848	4.35	1,000,000	Apr. 1, 1929	104.040	4.10
1,000,000	Oct. 1, 1924	101.026	4.35	1,000,000	Oct. 1, 1929	104.277	4.10
1,000,000	Apr. 1, 1925	101.351	4.30	1,000,000	Apr. 1, 1930	104.867	4.05
1,000,000	Oct. 1, 1925	101.543	4.30	1,000,000	Oct. 1, 1930	105.114	4.05
1,000,000	Apr. 1, 1926	101.925	4.25	1,000,000	Apr. 1, 1931	105.750	4.00
1,000,000	Oct. 1, 1926	102.129	4.25	1,000,000	Oct. 1, 1931	106.005	4.00
1,000,000	Apr. 1, 1927	102.566	4.20	1,000,000	Apr. 1, 1932	106.255	4.00
1,000,000	Oct. 1, 1927	102.783	4.20	1,000,000	Oct. 1, 1932	106.500	4.00

Accrued interest to be added.

These bonds are part of a total issue of $25,000,000, authorized by an Amendment to the Constitution of the State, ratified by an overwhelming majority of the people. THEY CONSTITUTE A DIRECT OBLIGATION OF THE STATE. The Amendment requires the Commissioners of the Sinking Fund to levy a tax sufficient in amount for the retirement of the bonds and the payment of the interest thereon. It further recites that said bonds and the interest as income are exempt from all taxes levied by the State of Ohio or any taxing division thereof.

These are the only bonds issued by the State of Ohio in more than fifty years and constitute the only debt. Under the Constitution all bonds of the political subdivisions of the State issued subsequent to January 1st, 1913, are taxable. It is estimated that this offering of $20,000,000 will be sufficient to meet all the requirements of the Amendment, in which event, there can be no more tax free bonds issued by the State except by constitutional Amendment.

LEGALITY APPROVED BY JOHN G. PRICE, ATTORNEY GENERAL, STATE OF OHIO, AND MESSRS. SQUIRE, SANDERS & DEMPSEY, CLEVELAND.

Orders will be taken at once, subject to confirmation by the undersigned. It is expected that bonds will be delivered in permanent form by January 25th.

Stacy & Braun **The Cleveland Trust Co.** **Richards, Parish & Lamson**
The First National Bank, New York
Brown Bros. and Co. **Blair and Company, Inc.** **Lee, Higginson & Co.**
Illinois Trust & Savings Bank Chicago **Merchants Loan & Trust Co.** Chicago

The information contained in this circular has been obtained from sources which we consider reliable. While not guaranteed, it is accepted by us as accurate.

THE MARKETS

NEW YORK STOCKS

NEW YORK, Jan. 4—Resumption of liquidation and short selling caused further impairment of prices at the opening of today's stock market. Only a few minor issues were exempt from pressure. National Biscuit was most reactionary at a 3 point decline and Kelly-Springfield Tire added one point to yesterday's severe loss. Oils, motors and equipments gave way fractionally to one point. Rails and shippings manifested similar tendencies. Leading foreign exchanges, especially French and Italian rates, continued to reflect uncertain financial and economic conditions abroad.

Oils and food specialties led the selling movement during the first hour. Standard Oil of N. J., Beet Sugar and South Porto Rico Sugar rose 2 to 4 points. Tobaccos, textiles, rails and shippings also strengthened. Most gains were cancelled before midday when offerings of motors and rubbers assumed larger proportion. General Motors, whose directors meet after the close of the market for dividend action, was heavily sold in lots ranging from 1,000 to 10,000 shares down to 8¾, a new low record. Further weakness in Kelly-Springfield extended to Goodrich common and preferred and Corn Products and United Fruit also became unsettled. Call money opened at 5½ per cent.

NEW YORK STOCKS CLOSING PRICES

American Beet Sugar 35½
American Can 33
American Car and Foundry 145
American Locomotive 105
American Smelting and Ref'g. 44⅝
American Sumatra Tobacco 33⅞
American T. and T. 114⅞
Anaconda Copper 48⅝
Atchison 92½
Atlantic Gulf 30¾
Baldwin Locomotive 92½
Baltimore and Ohio 34⅝
Bethlehem Steel "B" 56½
Central Leather 30⅞
Chesapeake and Ohio 55¼
Chicago, Mil. and St. Paul 18⅞
Corn Products 93⅜
Crucible Steel 65½
General Motors 9¼
Great Northern Ore Ctfs 31¾
Goodrich Co. 36
Int. Mer. Marine pfd 64¾
International Paper 51
Kennecott Copper 26⅜
Mexican Petroleum 111½
New York Central 73½
Norfolk and Western 96½ bid
Northern Pacific 76⅝
Pure Oil 36¼
Pennsylvania 33¾
Reading 72
Rep. Iron and Steel 57⅞
Sinclair Oil and Refining 19⅞
Southern Pacific 78¾
Southern Railway 18⅝
Studebaker Corporation 82
Texas Co. 43½
Tobacco Products 61¾
Union Pacific 126¾
United States Rubber 53
United States Steel 83½
Utah Copper 62¾
Westinghouse Electric 49¾
Willys-Overland 5¼

CLOSING PRICES ON OHIO STOCK

COLUMBUS, Jan. 4—Cities Service common 1.72@1.75.
Do pfd 53½@54½.
Pure Oil common 36¼.

Chicago Grain And Provisions

CHICAGO GRAIN

CHICAGO, Jan. 4—General buying which included some on foreign account gave the wheat market today a decided upward swing during the early trading. It was a generally accepted opinion that the reports circulated yesterday concerning the credit of prominent houses on the board of trade was without foundation. There was also considerable disposition to regard the selling yesterday as having been much overdone. Opening quotations, which ranged from 1c to 3¼c higher, with May 1.09 to 1.11 and July 1.00¼ to 1.00¾, were followed by continued strength at a moderate setback from initial top figures.

Sentiment in stock circles today was less pessimistic, but some of the conspicuous issues were subjected to intermitten pressure. Sales approximated 850,000 shares.

Corn and oats sympathized with the wheat rally. After opening ⅜c to 1¼c higher, May 52½ to 53¼, the corn market held the greater part of the gain. Oats started unchanged to ¼c higher, May 37¼ to 37½, and then scored an upturn all around.

Central Steel Company

New Common Stock

We are specializing in the above security and will

BUY OR SELL

Should you not have immediately available cash to purchase the above security, we will arrange to lend you part of the money. In many instances, we can furnish the full amount of the purchase price if you have other securities to put up as collateral.

We have a department devoted exclusively to handling all Ohio stocks. We invite inquiries.

A. & J. Frank
Stocks and Bonds
Established 1905
5th Floor, Union Trust Bldg.
CINCINNATI, OHIO
Eight Long Distance Phones: Main 3134

The close was strong, 3c to 3⅞c net higher, with May 1.11½ to 1.11⅝ and July 1.01 to 1.01⅛.

Firmness of hog values helped to strengthen provisions.

The closing was firm. Liberty issues recorded trifling changes and other bonds were inclined to ease.

The close was firm 1⅜ to 1⅝c net higher, with May 53½ to 53⅝.

CINCINNATI GRAIN

CINCINNATI, Jan. 4—Wheat 1.22 @1.24.
Corn 51@52.
Oats steady 39@40.
Rye higher, 81@82.
Potatoes, home grown, No. 1, 4.00 @4.50 per bbl; No. 2, 2.25@2.50 per bbl; Michigan 3.50@3.75 per sack 150 pounds; Ohio 2.75@3.00 per sack 120 pounds.
Hay 19.00@19.50.

TOLEDO GRAIN

TOLEDO, Jan. 4—Wheat cash 1.16; May 1.21½; July 1.07.
Corn 51.
Oats cash 41
Barley 61.
Rye, No. 2, 84.
Clover seed, prime cash 14.00; Jan. 13.65; Feb. 13.17½; Mar. 13.55; Apr. 12.60.
Alsike prime cash 11.40; Feb. and Mar. 11.50.
Timothy, prime cash and Jan. 3.12½; Feb. 3.17½; Mar. 3.25.

CLOSING GRAIN

CHICAGO, Jan. 4—Wheat: May 1.11½; July 1.01.
Corn: May 53½; July 54⅞.
Oats: May 38⅛; July 38⅞.
Pork: Jan. 15.00.
Lard: Jan. 8.65; May 9.05.
Ribs: Jan. 7.72; May 7.92.

CINCINNATI LIVE STOCK

CINCINNATI, Jan. 4—Hogs: Receipts 5,300; 25c lower; heavies 7.75 @8.00; packers and butchers 8.00; medium 8.00@8.25; stags 4.00@4.25; heavy fat sows 5.00@6.00; light shippers 8.75; pigs, 110 pounds and less, 8.00@8.75.

Cattle: Receipts 1,000; steady; steers, good to choice, 6.50@8.00; fair to good 5.50@6.50; common to fair 4.00 @5.50; heifers, good to choice 6.50@7.50; fair to good 5.50@6.50; common to fair 3.50@5.50; cows, good to choice 4.00@4.75; fair to good 3.50@4.00; cutters 2.50@3.00. Calves steady to 50c lower; good to choice 11.50@12.00; fair to good 8.00@11.50; common and large 4.00@7.00.

Sheep: Receipts 800; steady; good to choice 3.50@4.00; fair to good 2.50 @3.00; common 1.00@1.50; bucks 2.00 @2.50. Lambs steady; good to choice 11.00@11.50; fair to good 8.50@11.00; seconds 7.00@8.00; common 4.50@5.50.

CHICAGO LIVESTOCK

CHICAGO, Jan. 4—Cattle: Receipts 8,000; slow, mostly steady on all classes; weak to lower on plain grade beef steers; top yearlings 9.50; good heavy steers 8.65.

Hogs: Receipts 20,000; steady to 25c lower than yesterday's average; some lights off more; top 8.00; practical top 7.75 on 170 pound average; bulk of sales 6.80@7.35; pigs slow, 25 to 40c lower; bulk desirables 7.75@8.00.

Sheep: Receipts 10,000; killing classes generally strong to 25c higher; wet fleeces a factor; fat lambs to shippers early 11.85; top 11.50; choice handy clippers 10.25; fat ewes top 6.25; few feeders here; early bids steady.

Produce Markets

CLEVELAND PRODUCE

CLEVELAND, Jan. Jan. 4—Butter: Extra in tubs 44½@45; prints 45½@46; extra firsts 43½@44; firsts 42½@43; seconds 35@35½.

CHICAGO PROVISIONS

CHICAGO, Jan. 4—Butter lower; creamery extras 37; firsts 31@36; seconds 28@30; standards 32½.

Eggs lower; receipts 10,372 cases, firsts 38@38½; ordinary firsts 33@35; miscellaneous 36@37; refrigerator firsts 31@33.

GASOLINE & ALCOHOL

CINCINNATI, Jan. 4—Alcohol, denatured 43; gasoline tank wagon 23; seventy per cent 33.

MONEY

NEW YORK, Jan. 4—Call money easier; high 5½; low 4; ruling rate 5½; closing bid 3½; offered at 4; last loan 4; call loans against acceptances 4½. Time loans easy; 60 day 5; 90 days 5; 6 months 5@5¼. Prime mercantile paper 5@5¼.

SUGAR

NEW YORK, Jan. 4—Raw sugar steady at 1 13-16 for Cubas, cost and freight, equal to 3.42 for centrifugal. Raw sugar futures steady and prices unchanged to one point net higher.

Refined sugra unchanged with fine granulated listed at 4.80 to 4.90. Refined futures without transactions.

Sugar futures closed steady; approximate sales 6,100 tons; Mar. 2.16; May 2.31; July 2.49; Sept. 2.60.

COTTON

NEW YORK, Jan. 4—Spot cotton steady; middling 19.05.

Cotton futures closed firm; Jan. 18.74; Mar. 18.62; May 18.15; July 17.65; Oct. 16.80.

COFFEE

NEW YORK, Jan. 4—Coffee: Rio, No. 7, 9⅛; futures easy; Mar. 8.53; July 8.30.

LIBERTY BONDS

NEW YORK, Jan. 4—Liberty bonds closed: 3½'s 95.00; first 4's 98.40; second 4's 96.10; first 4¼'s 96.94; second 4¼'s 96.30; third 4¼'s 97.44; fourth 4¼'s 96.80; victory 3¾'s 100.06; victory 4¾'s 100.04.

THEATRICAL

New Show, Same Company, At Sun Tomorrow

Giving away to the big road show, "Listen Irene," tonight the Pacemakers' Musical Comedy company will resume its engagement tomorrow matinee with a complete change of bill. An entirely new bill will also be given Friday and Saturday. For tomorrow matinee and night the attraction will be "Home Again," a real comedy bill. The show given the first two days pleased everyone and the crowds the last half of the week should be bigger than ever. New comedy, new songs, new costumes and new scenery with each change of show.

In addition to the dandy musical comedy attraction the usual five reel fotofeature will be shown. It is a Paramount Artcraft special entitled "The Ladder of Lies," with Ethel Clayton starring. One coupon free with each adult ticket purchased Friday afternoon. Dancing contest Friday night. Children's potato matinee Saturday.

Nyra Brown's Dancing Lessons

Nyra Brown, the clever Broadway musical comedy star appearing in "Listen Irene." Geo. E. Wintz's musical comedy at the Sun theater tonight has some ideas of her own about what constitutes good dancing.

"A dancer," says Miss Brown, "should do more than simply frisk gracefully about the stage. She should give her spectators a message and her dancing should mean something. It must either tell them a story or reflect some emotion—happiness, jealousy, something. The actor or actress who simply goes through certain mechanical steps, no matter how gracefully he or she may do it, is not a dancer nor an artist. This sort of dancing is very insipid and unsatisfying. It means absolutely nothing.

"The artist dances with her face and her whole body, not simply with her feet. As she goes through various steps, her facial expression changes and she makes gestures, conveying a message most clearly to the spectators. Her dancing actually speaks, not any of the languages in every-day use, but a language that is far more beautiful than any other language known. It speaks the language of the dance."

The Pacemakers resume their musical comedy engagement Thursday afternoon.

RIVER NEWS

Wednesday, Jan. 4, 1922

STATIONS	Flood Stage River, Feet	Height of ...... Feet	Change since last report	Precipitation 24 hours, in.
Franklin	15	1.6F		
Dam No. 7	20	11.6F		
Pittsburgh	22	5.3R		
Dam No. 13		5.2F		
Zanesville	25	0.4F		.22
Parkersburg	36	6.4R		.04
Charleston	30	3.8F		.10
Point Pleasant	40	7.3F		.20
Huntington	50	9.9F		.18
Ashland	50	12.7F		.12
Portsmouth	50	14.0F		.25
Cincinnati	50	21.1F		.52

F. B. WINTER,
River Observer.

May Use More Troops At Newport, Ky.

NEWPORT, KY., Jan. 4—The possibility of asking for more troops and the extension of the military control in Newport, were being considered by those officers in charge of the strike situation at the Newport Rolling Mill today. Gov. Morrow has assured Col. H. H. Denhardt that he will send more soldiers if they are required. The continued disorder has had the effect of causing Col Denhardt to consider more drastic measures to preserve pease.

No progress toward an agreement has been reported from the conferences which have been held daily at the request of Safety Commissioner W. C. Thompson. But another meeting will be held today.

OBITUARY

George Edward Hickman

Funeral services for George Edward Hickman who passed away yesterday morning at his home on Fallen Timber near Lucasville were held this morning at ten o'clock at the Victory Chapel church with Rev. Maxwell in charge of the last rites. Burial in the Jacobs cemetery.

Miss Nell McCall

Funeral services for Miss Nell McCall who passed away at the home of her sister in Cleveland, Monday, will be held from the home of her cousin, Mrs. A. G. Dunn, 1328 Offnere street, tomorrow morning at ten o'clock with Rev. C. E. Chandler in charge. Interment in Greenlawn cemetery.

The remains arrived here Tuesday night and were taken to the home of Mrs. Dunn.

Clarence Pratt

Death at eight o'clock Monday night claimed Clarence Pratt of Beaver, the final summons coming at Hempstead Hospital, where he was removed recently for an emergency operation for appendicitis. He improved for several days when his condition took a quick turn for the worse. He had been in a critical condition for several days. The body was taken to Beaver yesterday by Lynn's and burial will be made there tomorrow.

Mrs. Nancy Skaggs

Mrs. Nancy Skaggs, aged 72 years, died Tuesday at her home on Indian Run. She is survived by her husband, John Skaggs, aged 80 years, and two grown children. The funeral took place at 10 o'clock Wednesday morning.—Ironton Register.

Means Funeral

The funeral services over the remains of Miss Margaret Means, former resident of this city, were held at the Woodland Chapel with Rev. Hampton officiating. Miss Means died in New York last Saturday and the remains shipped here and placed in the receiving vault at Woodland until necessary arrangements could be made. Quite a large delegation of friends and relatives in Ashland and Ironton attended the services.—Irontonian.

Joseph Weber, Sr.

The Irontonian Tuesday said:

"The funeral services over the remains of Joseph Weber, Sr., were held Tuesday morning at 8:30 o'clock at St. Joseph Church, with interment in Calvary cemetery.

"Mr. Weber died at his home at 1416 south Fourth street Saturday afternoon after an extended illness with a complication of diseases. He was 73 years old and a member of St. Joseph's church, having recently resided on a farm in the Pine Creek district. Besides a wife the following children survive: Fred, Joe, Frank, Albert, Phillip, Leonard and Mrs. George Norris. One brother, August, of Portsmouth, and one sister, Mrs. Mary Klemman, of this city, are also left to mourn his demise.

Mrs. Joseph Sulzer

The sudden death of Mrs. Margaret Florence Sulzer, wife of Joseph Sulzer, which occurred at her home, 657 East Main street, on Sunday evening at 11:45, following an illness of only twenty minutes, was a sad blow to many friends and relatives. She was born near this city on April 1, 1882, the daughter of Mr. and Mrs. Edward Holcomb. On December 6, 1916, she was united in marriage to Joseph Sulzer of this city. She was a member of Trinity M. E. church and the L. A. of the B. of L. E. Besides many friends, she leaves her husband, two children, Hazel M. Titus and Robert E. Titus, the parents, Mr. and Mrs. Edward Holcomb of Portsmouth, and the following brothers and sisters: Mrs. Frank Stone of Los Angeles, Cal.; Mrs. Harry Steinberg, of Cincinnati; Mrs. James Edwards of New Philadelphia; Mrs. C. F. McCafferty and Mrs. Blaine Deever of Columbus, and George Holcomb of Sciotoville.—Chillicothe News-Advertiser.

MUSIC ACQUITTED

On a charge of selling a mortgaged machine John Music, a well known citizen was acquitted in Municipal court this afternoon. He will later on face a charge of taking a mortgaged machine out of the county.

Denies Report

Chris Malavazos denied today press reports from Ironton that he had been contemplating the purchase of the Bay block, Third and Center streets, Ironton. According to Ironton rumors the purchaser was to remodel part of the big block for a confectionery and ice cream parlor.

Is Bound Over

Walter Harris, negro, arrested for larceny by railroad detectives in connection with the theft of shoes, dry goods and tobacco valued at $250 from a box car in an N. and W. freight train on December 31, was held for grand jury action under $500 bond at his preliminary hearing before Squire George S. Morgan, Wednesday.

Harris' companion escaped.

Clark Fined

In Municipal court Wednesday Jennings Clark, aged 22, was fined $10 on an assault charge preferred by his wife following some trouble they had at their home.

Full Fledged Attorney

Miss Pearle Eichelberger, who recently passed the state bar examination, was in Columbus Tuesday, where she was sworn in by the Supreme Court. Miss Eichelberger said today that she was not yet in a position to say just where or when she would begin the practice of law.

Uncle Pennywise Says:
Poverty may not be a crime, but it carries the penalty of hard labor.

BOND SALE —

Sealed bids will be received at the office of the village clerk in the village of New Boston, Ohio, until twelve o'clock noon, on the thirty-first day of January, 1922, for the purchase of Three Thousand Five Hundred Dollars worth of six per cent Street Improvement Bonds, maturing on the first day of July, 1934, and bear the date of January first 1922.

These bonds will be issued by the Village of New Boston, Ohio, under authority of law and ordinance, both premium and interest being payable at the office of the Village Treasurer, interest payable semi-annually.

A certified check for two per cent of the amount of the bonds bid for must accompany each bid.

Bonds are seven in number and in denomination of Five Hundred Dollars each.

No bid for less than par value and accrued interest to date of delivery will be accepted, bonds to be delivered to buyer at Portsmouth, Ohio.

The village reserves the right to reject any or all bids.

RUSSELL MIDDAUGH, Clerk.
Dec. 28-4 Weds.

10% DISCOUNT

Pay Your December Invoices on or before the 10th of this month and receive ten per cent discount.

THE PORTSMOUTH STREET R. R. & LIGHT CO.
917 Offnere Street

DR. R. W. HANNA
Osteopath
Office and Residence, 739 Sixth St., first house in rear of Fisher & Streich Pharmacy.
Phone 2186

Join Our
CHRISTMAS CLUB and— SAVE

a little every week—a few pennies—a nickle—dime or more—(Small amounts you can easily spare without inconvenience). Deposit them weekly and see them grow into dollars—Yes, a pile of dollars, and

Get a Check

JUST BEFORE CHRISTMAS
FOR EVERY CENT YOU HAVE
SAVED — PLUS INTEREST

Everybody — Old and Young — Children and Babies are Invited to Become Members

You will have money for presents and other expenses, and it will come so easy it will be just like finding it.

Don't miss it—enroll at once. Let every one in the family join.

CLUB CLOSES JANUARY 14, 1922

The Ohio Valley Bank
Sixth and Chillicothe Sts.

AL WINDEL
Ambulance Service
Funeral Director
Auto Equipment
Reasonable
Reliable
Both Phones

J. L. Richards
Funeral Director
and
Embalmer
Ambulance Service
Phone 117. Res Phone 1177 X
1011 Ninth Street

George Pfeiffer
Miss Anna Pfeiffer
Lady Embalmer
Home Phone 96
Funeral Director And Undertaker
Eighth and Chillicothe Streets
New Boston 4036 Rhodes Ave.
Branch Office
Home Phone Boston 44-L

ROY C. LYNN
Ambulance Service
Undertaking
BOTH PHONES 11
430 Second Street
Complete Auto Equipment Of Hearses and Limousines

Your Tribute To The Deceased

Your tribute to the deceased should be one that you can pleasantly remember and one that will cause you no regrets. Our increasing business pays a tribute to our satisfactory service.

Auto Ambulance Service
F. C. DAEHLER & CO.

THE BRAGDON DRY GOODS CO.

Bragdon's Greatest Winter Clearance Sale!

Beginning Tomorrow, Thursday Morning at 8:30 O'clock. Ends Saturday, January 14th at 9 O'clock

9 Days of Real Bargain Giving, Offered the People of Portsmouth and Surrounding Country

This is the sale that thousands of thrifty housewives wait for, and stock up for months to come — The wise ones will surely seize this opportunity for a feast of bargains. Bring this advertisement, check the items that interest you.

PIECE GOODS

27 inch heavy White Outing, regular 15c value, at per yd. 10c
36 inch White Outing, good heavy grade, 22c quality, yard 16c
27 inch fancy, light Outings, a real bargain, at per yard ...9c
Good heavy Straw Ticking, per yard 15c
18 inch Bleached Crash, regularly selling at 19c. Special at per yard 10c
27 inch Ginghams, plaids, plain and shirtings, per yard 12 1-2c
27 inch Apron Ginghams, full standard Indigo Blue, guaranteed fast, per yard 12c
27 inch fine Dress Ginghams, hundreds of new Spring patterns, per yard 19c
32 inch Plaid Ginghams, rich plaids and checks, A. F. C. per yard 23c
Yard wide, Brown Muslin, per yard 8c
36 inch Pacolet Brown Muslin, per yard 14c
40 inch Brown Muslin, per yard 15c
36 inch Bleached Muslin, good value, per yard 11c
Hope Bleached Muslin, per yard 14c
36 inch second to none Bleached Muslin, per yard 12c
Hero 8 oz. Batts, good cotton, per roll 10c
2 pound Wizard Batt. for comforts, per roll 50c
36 inch Bungalo Cretonnes, per yard 15c
36 inch Cotton Challie, new patterns, 20c value, special, per yard 16c

DRESS GOODS AND SILKS

52 inch All Wool Storm Serge, $1.75 value, special, yard $1.10
52 inch Wool Serge, Black, Navy and Brown, etc. yard $1.00
36 inch Wool Serge, Black and colors, per yard 75c
Part Wool Serge, all colors, per yard 55c
Fancy Silks and Wash Satins in light colors, 36 inches wide, $1.50 value, per yard 98c
36 inch Silk Poplins, $1.00 value, per yard 75c
36 inch Taffeta and Messaline, all colors, per yard $1.48
36 inch Foulards, $1.50 value, ...$1.00
40 inch Charmeuse, $2.00 value, ...$1.59
Fancy Silk Vesting $1.59
Crepe de Chine and Georgette, 40 inch, $1.59 value, special $1.19
36 inch Silk and Cotton Crepe, $1.50 value, per yard.... 29c

9-4 Bleached Sheeting, special, per yard 48c
10-4 Brown Sheeting, special, per yard 45c
Percales, special, light 16c; dark, per yard 18c
32 inch Serpentine Crepe, per yard 28c
32 inch Windsor Crepe, plain and fancy colors, per yard ..23c

TABLE DAMASK AND TOWELS

60 inch Mercerized Damask, 65c value, ...55c
64 inch Mercerized Damask, special value, ...65c
Bates Oil Colored Damask.... 85c
Colored Bordered Damask, fast colors, ... 98c
Napkins, special, per dozen 80c
Huck Towels, special value, ... 7c
Special size Huck Towels 12 1-2c
Full size Colored Table Cloths, fast color, ...$1.98
Wash Cloths, special 3c
Turkish Towels, 15x27 .... 10c
22x42 Heavy Turkish Towels, regular 59c value, ...42c
One lot White Madras to clean up, per yard 42c
27 inch Dimity Checks, per yard 19c
One lot Long Cloth, 18c value, per yard 12c
Table Oil Cloth, special per yard 25c
Bed Spreads, full size, $2.25 value $1.48
72x90 Seamed Sheets 69c
36x42 Pillow Cases 22c
81x90 Mohawk Sheets $1.65

SMALL ARTICLES

Boudoir Caps, 59c value 29c
Laces, Vals and Torchon, per yard 2c
One lot Women's Purses, leather, ...98c
Stationery, 25c value, per box 18c
Women's Handkerchiefs, 2 in box, per box 12c
Men's Handkerchiefs, each 5c
All Veilings, values to 75c, per yard 22c
One lot Women's Handkerchiefs, 15c value 10c
Women's Chamoisette Gloves, 50c value, per pair 25c
Chamoisette Gauntlet Gloves, tan, brown, grey, $1.50 value, per pair $1.00
Middy Ties, all colors, ...18c
Soap, per cake, ...3c
Snaps, special, per card 3c
O. N. T. Crochet Cotton, per ball 9c
Ribbon, fancy Hair Bow, per yard 19c
Hair Nets, all colors, 10c value, ...3c
Tooth Brushes, 15c value, ...7c
Mavis Talcum 18c
All Leather Traveling Bags, $12 value, ...$6.98
Whisk Brooms, 35c value, ... 19c
Soutache Braid, all colors, per yard 1c
Imitation Leather Shopping Bags, 59c value, ...35c

It Will Pay You To Secure Your Present and Future Needs At These Low Prices

HOSIERY AND

Boys' Black School Hose, per pair 10c
Boys' heavy Ribbed Hose, per pair 20c
Girls' fine Lisle Hose, black, white and brown, 35c value, per pair 25c
Boys' Bear Skin, heavy Hose, sizes to 11 1-2, per pair 35c
Women's fine Cotton Hose, per pair 15c
Women's Black and Brown Mercerized Hose, per pair.... 25c
Women's fine Silk Lisle, Black, White and Brown, pair 50c
Burson Imitation Wool Hose, per pair 50c
Burson Outsize, all sizes, per pair 48c
One lot slightly damaged Hose, per pair 15c
One lot damaged Wool and Silk Hose, values to $2.00, pair 50c
Women's full fashioned Silk Hose, $1.48 value, per pair $1.00
Women's fine Wool Hose, all colors, $1.48 value, choice, pair $1

UNDERWEAR

Women's Ribbed Fleeced Union Suits, all styles, $1.25 value, per suit 98c
Women's Fleeced Lined Suits, ...$1.25
Women's Fleeced Pants and Vests 75c
Women's Ribbed Pants and Vests 50c
Children's Ribbed Vests, 8 to 14 years, ...30c
Infants' Ruben Shirts 39c
Infants' Shirts 35c
Infants' Fleeced Vests, 35c value, ...19c
Children's E Z Suits 79c
Women's Gauze Vests, 30c value, ...22c
Special prices on Boys' and Girls' Ribbed and Fleeced Suits.
Odds and ends, Women's and Children's Underwear, per garment 35c

Men's Engineer and Firemen's Socks, per pair 15c
Men's Cotton Socks, black and colors, per pair 15c
Men's fine Lisle Socks, navy, brown and black, per pair ..25c
Men's Wool Socks, per pair 25c
Men's Fleeced lined Union Suits, special $1.00

BLANKETS

Full size Cotton Blankets, Tan and Grey ....$1.98 pr.
72x80 heavy Plaid Blankets, $3.50 value, choice ....$2.98 pr.
Crib Blankets, Pink and Blue, 98c value 69c
Crib Blankets, Pink and Blue, double ....50c pr.
Baby Crib Comforts, $1.75 value $1.00
One lot Curtain Scrim, regularly sold 20c yard ....10c yd.
One lot Marquisette Curtain Goods, 35c value ....18c yd.
One lot Lace and Scrim Curtains ....$1.00 pr.

Men's Blue Work Shirts 69c
Men's Pajamas, $2.00 value $1.50
Men's Dress Shirts, $1.25 value 75c
Men's Linen Collars 5c

One lot Wool Skirts ....1-3 off
One lot Corsets, values to $2.00, choice 98c
Children's Sleepers, at 48c
Children's Seal Pax Sleepers 98c
Children's Rompers, all sizes 39c
Women's Outing Skirts 39c

READY TO WEAR

Suits, at ....1-2 price
Just 12 Suits left, all the Fall and Winter's newest models, nicely tailored and trimmed. Choice of entire lot just 50c on the dollar.

WOMEN'S FINE COATS AT HALF PRICE
Our entire stock of Wool Velours, Plushes, etc at ....1-2 off
This is a rare opportunity to get a Coat at far less than cost.

Special lot Bungalow Aprons 89c
Children's Gingham Dresses, all sizes 50c
Children's fine Gingham Dresses, all sizes 98c
All Georgette and Crepe De Chine Waists $2.98
Silk Camisoles 48c
Boys' Knit Toques 48c
Women's fine White Waists 89c
All Furs, Scarfs and Muffs at ....1-3 off
White Baby Coats, special $1.59

One rack Women's fine Dresses, all newest models, Canton Crepe, Tricotine, Crepe de Chine, values to $20.00 choice $9.98

Children's Serge Dresses $2.98
All Children's Coats at ....1-2 price

Special, odd lot of Coats, Suits and Dresses to clean up, a real value, choice $4.98

Come Early and Make Your Selections, As Goods Once Sold Cannot Be Duplicated At These Prices

The Bragdon Dry Goods Co.

Commissioners Reply To Carey's Run Card

County Commissioners were indignant Tuesday and registered a stout protest over the unjust manner in which they were panned in a recent article which appeared in the local papers concerning their alleged negligence in failing to keep the Carey's Run road in repair.

The board, through President Joe Appel, in replying to the attack, declared that an investigation of the records disclosed that more money had been spent during the past two years in keeping that portion of the Carey's Run road, two miles, controlled by the county, than on any other road for a like distance in the entire county. The amount spent in the upkeep of the road during 1920 and 1921 was $1,284.14 and the board claims that not in a single instance has a demand from the citizens along the highway for improvement been denied

Home Treatment For Piles

If you suffer from bleeding, itching, blind or protruding piles, you can easily treat yourself at home with Mrs. Summers' Pile Suppositories, and avoid needless expense and suffering. Safe, healing, soothing. Users report speedy relief and recovery. Ask your druggist, or send today for FREE TRIAL, with useful information, by addressing The Summers Medical Company, Box P, South Bend, Ind.

/ertisement

Bible Students Will Be Ready To Assist In Strict Enforcement Of Prohibition Laws

A meeting of representatives of men's Bible classes of the city was held in the men's parlors of Second Presbyterian church Tuesday evening at eight o'clock. The goodly number present represented approximately 1200 men in Bible classes in Portsmouth.

The object of the meeting was to take such action as was necessary to help enforce the laws in Portsmouth and Scioto county. It is expected that a permanent organization will be effected in a short time. All were enthusiastic in giving any assistance necessary to carry out the objects of the meeting. As soon as more definite information in regard to the breaking if the prohibition laws is secured another meeting will be called.

Motorcycle Parade

The recently organized Harley Davidson motorcycle Club made its first appearance before the public last night when about forty members, riding their machines, held a parade over themain streets of the city.

Miller's Antiseptic Oil, Known as

Snake Oil

Will Positively Relieve Pain in a Few Minutes

Try it right now for Rheumatism, Neuralgia, Lumbago, sore stiff and swollen joints, pains in the head, back and limbs, earache, etc. After one application pain usually disappears as by magic.

A new remedy used externally for Coughs, Croup, Chest Colds, Influenza, Sore Throat, Bronchitis and Tonsilitis.

This oil is recorded to be the most penetrating remedy known. Its prompt and immediate effect in relieving pain is due to the fact that it penetrates to the affected parts at once. As an Liniment, just two drops on the tongue of your leather and it will prove trade the substance through and through in three minutes.

Accept no substitute. The great oil is golden red color only. Manufactured by Herb Jones Medicine Co. only. Get it at Geo. W. Pfrender. Advertisement

Tea tree is an evergreen plant.

CHILLICOTHE BASKETEERS HERE FRIDAY

Friday night in the high school gym the Portsmouth high school boys five will play its second game of the season with the fast Chillicothe high school quintet as their opponents.

The varsity five is working out every afternoon this week with Coach Dan Fries in charge. Some changes may be made in the lineup for this week's game. The local team did not make a good showing against New Boston but since that game the locals have been put through some stiff workouts and are in better shape for the Ross county high school lads.

The locals will endeavor to gain revenge for the defeat suffered in football at Chillicothe. This game will start at eight o'clock.

Searles In Charge

Ray Searles who has been connected with the Universal Motor Co., local Ford agents, for the past six years will have charge of the used car department of that company in the future, and will buy, sell, and trade used cars

NOTICE

All boss barbers are requested to meet at Cassidy's barber shop, Eleventh and Hutchins street, Thursday night, January 5, at 7 o'clock.

(advertisement) 21-4-5

BIRTHS

A baby son was born to Mr. and Mrs. Kenneth Brown of 6000 Gallia street, Scioteville, at twelve o'clock Monday night.

Dies At 105

DANVILLE, KY.—Mrs. Sallie Helm died at her home here at the age of 105.

Uric Acid Solvent

85 cent Bottle FREE (32 Doses)

Just because you start the day worried and tired, stiff legs and arms and muscles, an aching head, burning and bearing down pains in the back—worn out before the day begins—do not think you have to stay in that condition.

Get well! Be free from stiff joints, sore muscles, rheumatic pains, aches, back, kidney or bladder troubles. Start NOW.

If you suffer from bladder weakness with burning, scalding pains, or if you are in and out of bed half a dozen times at night you will appreciate the rest, comfort and strength this treatment gives.

We will give you for your own use one Second bottle (32 Doses) FREE to convince you The Williams Treatment conquers kidney and bladder troubles, Rheumatism and all other ailments, no matter how chronic or stubborn, when caused by excessive uric acid.

Send this notice with your letter to The Dr. D. A. Williams Co., Dept. Y-406 P. O. Block, East Hampton, Conn. Please send ten cents to help pay cost of postage, packing, etc. We will mail to you by Parcel Post, delivery paid, a regular Second bottle of The Williams Treatment (32 DOSES), without obligation or expense, only one bottle to the same address or family. Established 1892. Advertisement.

To Handle Blanks

Announcement has been made by Commander Russell McCurdy of the local Post of the American Legion that application blanks for the state bonus will be handled and distributed by the American Legion. Arrangements have been made by the state headquarters of the Legion to have the local Post take care of the work here.

Russell McCurdy will be in direct charge as county chairman with Harold Clayton as secretary. They will take care of the filing of applications by former service men now in Scioto county.

The blanks for the bonus application are not expected before the last of this week or early next week. Due notice of the receipt of the blanks will be given in the Times.

The work of filling out blanks will be carried on in the Legion offices, third floor Royal Savings building, Gallia street. All notary work will be done free by the Legion.

Guests Sought By Health Officials

SANDUSKY—Twenty-five guests at a New Year's party given by B. M. Baugham are being sought by the county health commissioner. Baugham has developed smallpox and his guests were exposed.

Buys Plants

WARREN—The Warren Tool & Forge Co. purchased the American Block and Mfg. Co., and the General Malleable plants, both located here.

First Christmas pantomime was produced in London in 1702.

Keep Your Skin Free From Eczema and Rashes With Healing Zemo

Zemo quickly stops Eczema torture. It heals Tetter and rashes, takes the sting from insect bites, relieves all skin afflictions. Rub it on the scalp. All Druggists'.

zemo
FOR SKIN IRRITATIONS

NOTICE TO NON-RESIDENT DEFENDANT

A. Dudley Yates, whose whereabouts is unknown, will take notice that on the 1st day of December, 1921, Bertha Yates filed her petition against A. Dudley Yates, in the Common Pleas Court of Scioto County, Ohio, being case No. 17659, praying for a divorce from the said A. Dudley Yates, on the grounds of extreme cruelty and gross neglect of duty.

The said cause will be for hearing on or after the 28th day of January, 1922.

BERTHA YATES
Dec. 14-6 Wks

BIDS FOR DEPOSITORY

Sealed bids will be received at the Clerk's office until 6 o'clock, P. M., Friday, January 6th, 1922, from the Banks of Scioto County, stating the rate of interest they will pay on the funds of The Board of Education of Union School District, Scioto County, Ohio, and also to act as Depository for said funds for a term of two years.

The Bank whose bid is accepted must furnish a suitable bond.

T. C. THOMAS, Clerk.
Jan. 3-2t (Twy. O., B. No. 1)

Three presidents of the United States were born in New York state.

GRADUATE
CHIROPRACTORS
Tell us nothing · Your Spine tells us the Story
CONSULTATION & SPINAL ANALYSIS FREE
HOME 34 · · · · PHONES BELL 78 R.

O. L. KNECHTLY D.C. — Knechtly & Knechtly CHIROPRACTORS — HAZEL KNECHTLY D.C.

Rooms 66-67 First Nat'l. Bank Bldg.
PORTSMOUTH, OHIO
OFFICE HOURS: 10 to 3 Daily; 6 to 7:30 Mon. Wed & Fri. Evgs; 10 to 12 Thursday & Saturday

REDS ARE SURE OF GREAT OUTFIELD; MANAGER PAT MORAN TALKS ABOUT THE TEAM'S CHANCES

Will Make Effort To Buy Two Very Promising Hurlers

In commenting on his team, Manager Moran of the Reds said:

"One good thing about a losing club: You can see what's wrong, study its defects and make arrangements to mend them. The Reds, last summer, were a far stronger club than they seemed—they should never have finished as far down the ladder as they did, even with the tough luck that seemed to follow us all season. But there were weak places in the team, spots that had to be strengthened, and I think we have secured what we needed for the strengthening process.

Of course, we are not through yet—not till after the next big league meeting. Our chief need is a couple of real pitchers, and the club is showing earnestness and disregard of expense in going after them. We have money and good trading material, and I think I can promise a surprising lot of pitching talent when we all meet in Texas. As to the deals that were made—there was no dodging the fact that they had to be carried through, and I think they went through extremely well for this ball club.

We are sure of a great outfield, and if the new infielders pan out as well as Sammy Bohne, who came from the same league, the diamond will be well protected. We have a fine set of catchers and as good pitchers as anyone could want—if we only had a couple more to put with them. And we'll get them—get them irrespective of expense.

Selby Bowling League

Tuckers				
Foltz	143	149	129	421
J. Sikes	127	156	116	399
Doc Reeg	149	189	181	519
Sodaro	175	154	179	508
Marple	163	231	150	544
Totals	757	879	755	2391

Rounders				
Goad	166	161	142	469
Pittinger	174	188	152	514
P. Holstetter	171	143	153	467
Lenhart	167	135	120	392
A. Holstetter	178	129	144	451
Totals	796	756	711	2263

GIRLS LEAGUE — Idlewise				
Henning	86	116	90	292
Andrews	101	68	77	246
Frick	129	90	104	323
Blind	70	70	70	210
Blind	70	70	70	210
Totals	456	414	411	1281

Snails				
Adams	116	124	107	347
Grimm	64	57	50	171
Doyle	114	75	...	189
Griver	...	108	98	206
Blind	70	70	70	210
Blind	70	...	70	140
Totals	434	434	395	2163

CITY BOWLING LEAGUE

Team	W.	L.	Pct.
Invincibles	21	12	.636
Masons	19	11	.633
North End	19	11	.633
Scratchers	16	17	.485
Crystal Palace	16	17	.485
Play House	12	18	.400
Pennant	12	18	.400
Selects	11	22	.333

Schedule Friday Night
Pennant vs. Play House, 2 and 3.
Masons vs. North End, 4 and 5.

Invincibles				
Albertson	161	189	178	528
Holden	143	157	165	465
Daugherty	168	145	159	472
Eisnaugle	155	153	169	474
Doughty	177	147	170	494
Totals	804	791	838	2433

Scratchers				
Revare	165	159	140	474
Prosch	177	161	152	490
Davidson	162	154	179	495
Johnson	129	170	199	498
Faught	164	169	149	482
Totals	787	813	819	2419

Crystal Palace				
Aldrich	201	175	132	508
Doll	135	147	169	451
Dempsey	171	117	128	416
Lewis	189	166	127	482
Prediger	225	178	158	561
Totals	921	783	714	2418

Selects				
E. Ross	129	120	157	406
I. Ross	166	141	168	465
C. Pollard	163	156	112	431
Lowry	121	156	144	421
Mathews	162	179	133	474
Totals	741	752	714	2197

Deal May Send Peckinpaugh To Senators; Would Boss Team

NEW YORK, Jan. 4—A three cornered deal which may send Roger Peckinpaugh, former Yankee captain, to the management of the Washington Senators was expected to be closed when Clark Griffith, owner of the capital club, conferred with Harry Frazee, head of the Boston Red Sox. This deal also involves the sending of Joe Dugan, of the Athletics, to Boston via Washington.

Griffith talked in Philadelphia yesterday with Connie Mack, who was reported to be desirous of getting rid of Dugan, who has had frequent quarrels with his present employers and has taken leave on two or three occasions. Other players also may be involved in the trade, which has been pending since the baseball meeting here last month.

VOLLEY BALL

PEERLESS LEAGUE
Games This Week
Wednesday: Selby Culls vs. Phi Psi.
Thursday: Selby Leaders vs. Christian Vets.
Friday: Selby Vets vs. Selby Culls at Willehmette hall; High School Faculty vs. Bigelow at high school.
Saturday: Phi Psi vs. Selby Leaders at 3 p. m.

The Selby Vets went back to their old place at the head of the league, when they won the opening games from the Bigelows by the scores of 21-18, 21-15 and 21-19. All three games were hard fought as the scores show. The Bigelows looked like sure winners in the last, but the Vets nosed them out at the last minute. A little more teamwork on the part of the Bigelows would have won the last, and at least one other, but the present team hasn't played together enough to have yet arrived at its true form.

Homer Selby and Watson Goddard starred for the Vets and Butler and Kendall for the Bigelows.

Selby Vets: Capt. Donohoe, Hauck, Wiles, Winebrenner, Goddard, Selby.
Bigelows: Biggles, Harris, Frazier, Butler, Kendall, Vandervert.

BUCKEYE LEAGUE
Games This Week
Wednesday: Cleaners vs. Burroughs.
Thursday: Tims vs. Underwoods.
Friday: Cleaners vs. N. & W.
Saturday: Tims vs. Burroughs at 2 p. m.; Seventy Six vs. Strollers at 4 p. m.

The Strollers again took the head of the Buckeye league, after meeting the N. and W., last night. The N. and W. started off with a rush, Williams and Petry doing the field work and Oakes starring and serving, running the score to 12-3 in their favor, before the Strollers got into the game. Then they did get in and hard, while the N. and W. served the ball into the net, with the result that the Strollers won 21-14. The second game was exactly like the first, the N. and W. starting off with a rush up to 12, and there sticking. The third was a walk-away for the Strollers, ending 21-13 in their favor.

Strollers: Capt. Selby, Goltz, Ross, Gloekner, Apel, Gilfillan.
N. and W.: Capt. Oakes, Petry, McCurdy, Sewards, Rossinger.

PORTSMOUTH LEAGUE
Games This Week
Wednesday: Bankers vs. United Brethren at high school, umpire Dr. Rapp.
Thursday: Ministers vs. Battery B at the Moose hall, umpire L. E. Butler.

Trinity Cubs led off in the Portsmouth league when they took three straight from the First Presbyterian 21-13, 21-14, 21-15.

The Trinity Cubs put a new and a very strong lineup in the field, Dr. Tatje greatly adding to their strength, and with Charlie Donaldson back in the game, they should show great strength. The First Presbyterian put a crippled team in the field but what they lacked in numbers they made up in gameness.

Trinity Cubs: Capt. Rapp, Donaldson, Wikoff, Micklethwaite, Horr and Tatje.

"POPULAR FOR GENERATIONS"
PLANTEN'S C & C OR BLACK CAPSULES
A Preparation of COMPOUND COPAIBA and CUBEBS
— AT YOUR DRUGGIST —
Ask for BY NAME ONLY, avoid Substitution.

K. Of C. League

Invincibles				
Bartuss	131	113	121	365
Balmert	110	136	90	336
Blind	110	...	...	110
O. Mantel	117	112	140	369
Russell	198	183	169	550
Haag	...	128	143	271
Totals	666	670	663	1999

Anchors				
Flynn	114	165	132	411
Scheffler	144	113	131	488
Brennen	164	135	127	426
Freil	96	114	86	296
Nardi	113	146	132	391
Totals	631	673	608	1912

The game between the Doll Babies and Caseys is postponed from tonight until Friday night.

EDDIE'S FRIENDS — Getting Hubby In Bad

Two Tough Games On This Week's Schedule

The New Boston high school boys basketball team has two hard games scheduled for this week-end and the girls' team one game.

Friday night the New Boston boys play South Point of South Point. Recently South Point played here and won, 29 to 17. One visitor made 24 of the 29 points and this time he will be covered carefully by the New Boston guards. On Saturday night in the New Boston high school gym the Catlettsburg boys and girls will be the attraction.

The girls' game will be the curtain raiser starting at 7:30 sharp. The girls have been winning regularly and expect to win from the fast team representing Catlettsburg.

Catlettsburg boys won from South Point at Catlettsburg and as New Boston is expecting to win from South Point Friday night they are figuring they have a good chance to cop a game from the Catlettsburg boys.

Coach Stivers has made slight changes in the lineup this week in an effort to strengthen the team.

ROUGH GOING

(Ironton Register)

The gas company will find the going pretty rough unless settlement is made with the consumers of Ironton.

Wilson Is Barred

For refusing to go on with his scheduled fight with Harry Greb, in New York next Friday, Champion Johnny Wilson has been barred from fighting in New York.

Frush Matched

CLEVELAND, O., Jan. 4—Danny Frush, local featherweight, has been matched to box 12 rounds with Joe Thomas, of Rochester, N. Y. at Youngstown, January 13, it was announced here today.

A Real Fight

Deputy Game Protector F. D. Voorhees has returned from Columbus, where he visited relatives and friends. While there he attended the O'Dowd-Flannigan fight and says it was a real scrap. O'Dowd is a brother of Phil, who fought here last summer.

Will Meet Here

Plans for a meeting of the Portsmouth Baptist Association to be held at the Calvary Baptist church Feb. 1st were made at a meeting of Baptist men held in Ironton yesterday. Rev. W. H. Bishop of Kendall Avenue Baptist, Rev. Robert Allbaugh of New Boston Baptist and Rev. L. N. Kayser, Harmon Veneer and A. H. Dodds of Calvary Baptist church attended a Baptist men's rally in Ironton yesterday. Plans of work for the year of 1922 were discussed.

Attaboy, George!

George Burns, who was recently traded by the Giants to Cincinnati, has stated that he will be with the Reds when they start south. He declared that although he hated to leave New York, he would give the Reds his best services.

Library of the British museum gets 30,000 new books every year.

THOS. ASHPAW
Plumbing and Heating
804 John Street Phone 2530

A Kodak picture is the best way to remember your friends and outings. Genuine Kodak films can be had at Fowlers but you must buy them on Saturdays if you want to Kodak Sunday.

N&W RY.

Effective January 1st, 1922

EAST BOUND
No. 8 Daily ..... 6:00 A. M.
No. 16 Daily ..... 11:55 A. M.
No. 32 Daily ..... 8:00 P. M.
No. 4 Daily ..... 12:15 A. M.

WEST BOUND
No. 3 Daily ..... 3:40 A. M.
No. 33 Daily ..... 6:55 A. M.
No. 15 Daily ..... 3:10 P. M.
No. 29 Daily Does Not Run West of Portsmouth .... 8:45 P. M.

WEST BOUND
No. 23 Daily ..... 7:55 A. M.
No. 35 Daily ex. Sunday .... 7:05 A. M.
No. 37 Daily ..... 2:10 P. M.
No. 25 Daily ..... 2:20 P. M.

EAST BOUND
ARRIVE PORTSMOUTH
No. 28 Daily ..... 10:20 A. M.
No. 26 ..... 11:35 A. M.
No. 36 Daily except Sunday 9:25 P. M.
No. 24 ..... 11:35 P. M.
City Ticket Office, 817 Fourth St.

C&O

In Effect, Dec. 15th, 1921

By Ferry To South Portsmouth

WEST BOUND

No.	Ferry Leaves	Train Leaves
5 Daily	4:55 A. M.	5:25 A. M.
17 Daily ex. Sun.	7:07 A. M.	7:37 A. M.
2 Daily	1:45 P. M.	2:15 P. M.
7 Daily	2:12 P. M.	2:42 P. M.
101 Daily	10:30 P. M.	10:55 P. M.

EAST BOUND

8 Daily	11:10 A. M.	11:40 A. M.
2 Daily	2:06 P. M.	2:35 P. M.
16 Daily ex. Sun.	3:22 P. M.	3:52 P. M.
106 Daily	11:05 P. M.	11:35 P. M.
4 Daily	11:35 P. M.	12:05 P. M.

*Nos. 101 and 106 carry Pullman passengers only, to Cincinnati, Huntington and Charleston. Tickets and reservations may be had at Ticket Office, 816 Fourth Street. Phone 44.

Says Cincinnati Fans Will Be Satisfied

When asked for an interview on what he thinks of the revamped Redlegs President, Garry Herrmann said: "I firmly believe that this club has benefited by its recent trades and deals, and I also believe that we will gain still further strength before the time comes to report at Mineral Wells. It is, of course, a hard thing to part with veteran players who have for years been mainstays of your club, and picking successors to such men is always more or less of a gamble. Yet we think that the changes made were necessary, and that the reconstructed club of 1922 will justify our action by the improvement in its standing.

The new players who will report to the Cincinnati club were not selected haphazard or as the result of snap judgment. Not only one expert judge, but several of them, watched their work, declared that they were ready for fast company, and recommended them as the sort of players who would fit in well with Manager Moran's methods, and would harmonize splendidly with the other members of the club. The deal which brought George Burns here was one which gained us a great ballplayer, the transactions with the Coast league clubs brought us three men of most promising quality. Before June 1 I am positive the Cincinnati fans will be more than satisfied. Club and fans alike retain full confidence in Manager Moran. We believe that he is one of the brightest and most resourceful of field leaders, and think he will have a splendid season in 1922.

Ruth May Not Go South

CHICAGO, Jan. 4—Babe Ruth, home run king of the New York Yankees, may not accompany his team on the southern training trip next spring, he said here today. Ruth has been suspended by Judge K. M. Lands, baseball commissioner, until May 22, for participation in exhibition games after the 1921 world series.

The Sultan of Swat opened at a local theatre in a vaudeville act this afternoon.

"My present vaudeville bookings expire in the middle of February," Babe said. "Before I am through this tour I'll decide what I will do in the spring."

Troop 17 Bantams Win From Troop 1

The Troop 17 bantams won from the five from Troop 1 at the First Presbyterian gym last night, outplaying their opponents at all stages of the game. Emmert of the winners broke away from his guard and shot five baskets, easily being the star of the game.

Troop 17		Troop 1
Tracy	R. F.	Emmert
Payne	L. F.	Krick
Bassler	C.	Dillian
Morris	R. G.	Schillinger
Manning	L. G.	Justice

Field Goals—Emmert 5, Krick 4, Schillinger 1, Tracy 3, Payne 1, Bassler 1.

RIVER NEWS

The Ohio river continues to recede in the Portsmouth district and Wednesday morning a stage of 11.0 feet was registered here.

Boat movements Wednesday included the Chris Green up and the Tacoma and General Wood down.

May Report Thursday

The Lawrence county grand jury went into session Monday morning at 9 o'clock and when they ceased their day's work at 5 p. m. had examined 37 witnesses. The jury resumed its work Tuesday and is expected to finish by Thursday when a report will be made. Two murders are being investigated.

SOFT FOR NEALE

Greasy Neale, coach of the Washington and Jefferson football team which made such a wonderful showing last season, has signed a one-year contract calling for $10,000. He was offered a three-year contract at $8,000 per but turned it down to accept the other. He should worry about playing with the Reds.

LOOK!
Judge Taft Cigars
Now 5c

To Name Delegates

At the meeting of the Brotherhood of Railway Clerks tonight, the officers of the order will be installed. A delegate and alternate to the next convention to be held in Dallas, Texas, in May will be named.

Nearing Completion

Lawrence Fitch's splendid new building under construction on Gallia avenue, New Boston, is nearing completion and when finished it will be occupied by the owner's up-to-date meat market and store room. The work is being done by Contractor J. C. Harris.

The Gulf Coast
"The American Riviera"

VISITED every winter by thousands who appreciate the cheerful influence of mild, equable climate, abundant *sunshine, blue skies, soft twilight, marine views*, the romance of past centuries, the sports and pastimes of the present, and the charm of the southern seas which wash these panoramic shores.

Then why the European Riviera when in only about 24 hours' time from Cincinnati or Louisville, or a little longer from Chicago, the splendid through steel trains of the

Louisville & Nashville Railroad

land you in Pass Christian, Biloxi, Gulfport, Ocean Springs, Mississippi City, Bay St. Louis, Pascagoula, Pensacola, Mobile or New Orleans? And winter tourist fares are but a fraction of the cost of a trip abroad or to more distant American points.

Our descriptive folders contain many scenes along the Gulf Coast, a splendid map and answer almost every question. They are yours for the asking.

L&N

This railroad also operates superb trains between the North and Florida. The Southland, Dixie Flyer, etc. Information and illustrated literature cheerfully furnished.

F. D. BUSH, Division Passenger Agent
615 Union Central Bldg., Cincinnati, Ohio

GOOD TASTING BRICKS

Peerless Ice Cream is done up in good tasting bricks of different flavors that your palate can do justice to. Try some for its pure and nourishing qualities.

"Eat more Ice Cream—it's healthy"

Ask your dealer for "Peerless", made by

The Ice Cream and Bottling Co.

FRECKLES AND HIS FRIENDS — THAT'S WHAT PUZZLES US — BY BLOSSER

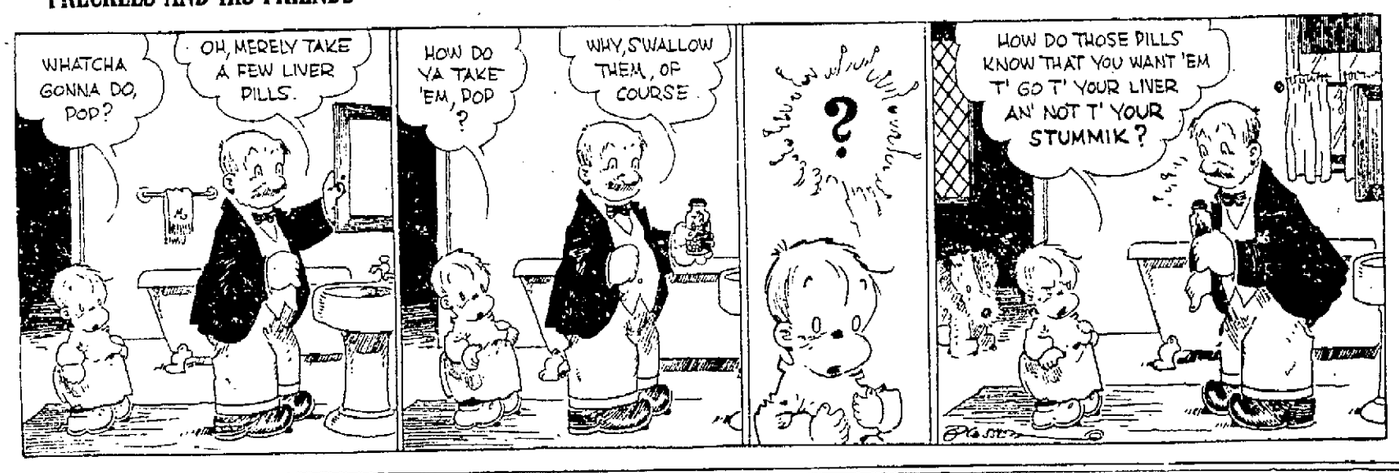

PETEY — HEROIC MEASURES — BY C. A. VOIGHT

The Portsmouth Daily Times

THE TIMES PUBLISHING COMPANY
Chillicothe and Front Streets Portsmouth, Ohio

MEMBER OF THE ASSOCIATED PRESS
The Associated Press is exclusively entitled to the use for publication of all news dispatches credited to it or not otherwise credited in this paper and also the local news published herein.

Patrons of the Sunday Sun who fail to get their paper call Circulation Department Phone 643 before 9 a. m. and a paper will be sent to you by special carrier.

Patrons of the Daily Evening Times who fail to get their papers call Circulation Department Phone 446 before 7 p. m. and a paper will be sent to you by a special carrier.

New York-Day-By-Day

BY O. O. McINTYRE

NEW YORK, January 4.—Central Park in mid-afternoon presents a kaleidescopic peep at New York's luxury loving ephemerae. This vast breathing spot in the city's heart becomes a sort of municipal show place of wealth—symbolized by fine motors, fine horses and fine clothes.

On the East Drive in the warmth of pennants of sun flung between towering mansions of Millionaire's Row ermine coated children with hundred dollar toys romp about the greensward. Mounts stepping high in satiny curried elegance move swiftly along the bridal path, a jingle with silver bit chains. The wine of life comes to a heady head. Faces are relieved of their eternal boredom by a healthy flush and there is a sparkle in every eye.

Footman in their suits of damson plum colouring wait at the doors of the Victoria and brougham for master and mistress who are swinging on foot around the mile of the reservoir's graveled path. In the center of the reservoir a great fountain is rising and falling like the rythmic throb of a city's heart.

Along the rolling driveways are yellow break carts and closely clipped cob horses driven by haughty athletic looking girls—girls inured to snobbery. At their side sit rangy wolf hounds. Airdales and plucked high standing terriers with loving cold muzzles and enduring eyes.

Ever correct dandies swagger along the walks completely out-flapped back in studied carelessness. Now and then the silk hat and frock coat with boutonnière.

And little old ladies—bits of lavendar and old lace of another generation—carrying shepherd's crooks and as exquisite in their daintiness as the delicately flanged champagne glass. Limousines glide by with a flash of faces as diffident as the swans that float in images of ivory along the ponds. The mounted patrolmen sit more erect in their saddles and even the slouching toy balloon men and pop corn venders seem to realize that the park has been taken over by aristocracy.

Then at five o'clock all is changed—the glamour disappears with the mysterious hush of a dream. The park fills with workers striking through the town for home, thrilled by this close contact with nature. They sing, whistle and shout. Policemen become Jerry and Mike instead of "Officer." And the slither of rubber against asphalt as motors rush homeward adds to the noisy serenade. The park again belongs to vex populi.

She was a cherubic little thing with pouting lips and had been rehearsing all the day. At six when the day was over she walked over to the stage manager and asked to be excused from the 10 o'clock in the morning call. She could not have been more than 18. "Why do you want to be excused?" he asked. "Cauth, I want to get my divorth," she lisped.

The crevice-in-the-sidewalk cafes of Greenwich Village are feeding the artistically starved souls with waffles. Every other shop is devoted to the waffle industry. They are filling and they are cheap. But they have played havoc with Tiny Tim, the soul candy vender. Tim with his tray makes the rounds of the Purple Pup, the Pie Face Horse, the Whistling Pig and other places along about desert time. Since the waffle craze has hit the village they don't want any sweets. All they want is a cigarette and so Sonya, the cigarette girl, supplies them one or two at a time. They don't always buy cigarettes b ythe box in the village. In Sheridan Square there are 18 waffle shops all run by short haired girls who have gone on the rocks trying to paint and sculpt.

DOC KOKO'S KOLUM

Ghosts
(New York Herald)

My mind is filled with wistful ghosts that hide
Behind the fabric of each passing thought—
Ghosts of the songs that long dead poets wrought.
Ghosts of great loves, that time and space defied
And ghosts of deeds that won a country's pride.
Ghosts of sweet music, tinkling faint and clear
The sentient harmonies of yesteryear,
And ghosts of high beliefs that flamed and died.

They hunger to come back to life again.
If only in one single lovely line
Of vagrant song; if any words of mine
Should glow with vision, delicate and plain,
It is the urge of these frail wraiths that yearn
For one brief breath of beauty to return.

The Highly Scented Kind

"I'll bet that little snip of a lieutenant never smelled powder," growled the Corporal.

"Oh, yes he has," replied the Sergeant, "he's quite a ladies' man—is always kissing the girls."

Progression

"Football!" growled the angry father. "Ugh!"

"But surely," said his friend, "your son won high honors in football at his college?"

"He did!" grimly assented the father.

"First he was a quarter-back——"

"Yes."

"Then a half-back——"

"Yes."

"Then a full-back——"

"Yes".

"And now—what is he now?"

"Now," roared the father, "he is a hunchback!"

Such Useless Order

Doctor—"And be sure to abstain from all intoxicating liquors."

Patient—"Whaddya trying to do, doc? Kid me. I suppose if you saw a man drowning you would call to him to keep out of the wet."

Gotta Be More Specific These Days

"I see Gert has a new attachment," remarked Mabel.

"False eyebrows, new side puffs, sweetie or something for the phonograph?" inquired Lizzie.

Knew Better Now

"So you haven't made Smudger your partner after all, eh?"

"No, and I'll tell you why. Smudger was engaged to my wife before I married her, and I don't believe in becoming too friendly with a man who has proved himself to be more wideawake than I am."

WHITAKER GLESSNER CO. EMPLOYES TAKE NOTICE

Blooming Mill and 18 inch Continuous Bar Mill will start operations at 6 A. M. Thursday. Employes who were employed before the mill closed down will not be required to sign up as formerly, but are asked to report at the employment office one hour before turns to receive badges and time cards. Advertisement.

SOCIETY

One of the most brilliant social events of the week was the formal dance given by the Elks last night in the Winter Garden on Gallia street. The ball room was beautifully decorated for the occasion with holiday greens, holly wreaths and red bells. Beginning with the grand march at 8:30 o'clock, the dancers entered into the spirit of the occasion, and the dancing continued until after midnight, when "Home Sweet Home" brought the dance to a close. Music for the occasion was furnished by Davisson's eight piece orchestra and at midnight a delicious lunch was served. The committee in charge of arrangements were James W. Bannon, Glen Edwards and I. H. Goodman.

The dancers included Mr. and Mrs. James D. Williams, Mr. and Mrs. I. H. Goodman, Mr. and Mrs. James W. Bannon, Mr. and Mrs. John Neudoerfer, Mr. and Mrs. Charles L. Hyland, Mr. and Mrs. Raymond Wiltsee, Mr. and Mrs. Edward Stevens, Mr. and Mrs. Lucien M. Doty, Mr. and Mrs Floyd Fuller, Mr. and Mrs. Frank Duschinski, Mr. and Mrs. Raymond D. York, Mr. and Mrs. J. Frost Davis, Mr. and Mrs. Clifford Zuhars, Mr. and Mrs. Charles Hall, Mr. and Mrs. Arthur H. Bannon, Mr. and Mrs. Herron M. Johnson, Mr. and Mrs. A. J. McFarland, Mr. and Mrs. W. B. Alisman, Mr. and Mrs. Ralph Marting, Mr. and Mrs. Oscar Monrad, Mr. and Mrs. W. J. Hayes, Mr. and Mrs. Howard K. Moore, Mr. and Mrs. James Harter, Mr. and Mrs. Harry H. Harvey of Huntington, W. Va., and Mr. and Mrs. L. H. Gehrling of Ironton.

The Misses Katherine Appel, Lena Hauck, Alice Vincent, Dorothy Eck, Georgia Roberts, Pearl Rhodes, Mae Sanders, Garnet Schuler, Alice Kidd, Ruth Craigmiles, Ella Bergman, Marie Noel, Sadie Shively, Ruth Fitch, Anna Marie Capehart, Mayme Foster, Columba Glockner, Katherine Hall, Elizabeth Gulker, Miriam Neudoerfer, Charlotte Bannon and Margaret Neudoerfer.

Messrs. Glen Edwards, Glen Duis, Earl Chandler, Chester Riggles, Franklin Dever, Robert Gilbert, Jr., Francis P. McDonald, George Goodman, Varner Altsman, Russell Egbert, Howard Davis, Frank Ferguson, George Kellman, Charles Hauck, John Goltz, Leo Kricker, Edmund Kricker, W. L. Dickey, John W. Purdum, A. B. Argenbright, Kearns Watkins, George Pearce and Fred Branigan of Ironton.

Mrs. Frank Graf will entertain the Five Hundred Club at her home, 632 Third street, tomorrow afternoon.

IF YOU ARE WELL BRED

You will make calls on your friends on their reception days, if they have them.

You will, when picking your own reception day, make it the same each season, for the convenience of your friends.

You will serve tea to those calling between the hours of four and six.

One of the happiest meetings in the history of the Loyal Berean class, First Christian Bible school, was the one held at the home of Mr. and Mrs. F. W. Sheridan, 1616 Grandview avenue, Tuesday evening, and which was attended by more than 75 persons, every one of whom enjoyed himself or herself to the limit. It was the first meeting held under the new official regime, and was a distinct success from beginning to end.

The members and friends of the class began assembling early in the evening and it was nearing the midnight hour when goodbyes were said. Following the business session, a passing party was indulged in, and every person received a gift—some that created hearty laughs—others that were of a very substantial nature, indeed. The refreshments, consisting of pressed chicken, cake, nut bread, sandwiches and cocoa, were served at the close. The refreshments were prepared and served by the retiring officers. The past president, Mrs. Nelle Marlow, under whose administration the class has made distinct and rapid strides, was presented with a cabinet photo of Rev. Charles R. Oakley. It will be framed and hung in a conspicuous place in the church building. The new president, Mrs. Harry Foster, was made to feel that she would receive the enthusiastic support of every member of the class, which starts out in the new year with very bright prospects.

The Berean class is one organization that believes in doing all things well, and has a record of which every member is justly proud. The meeting last evening was without a doubt the most successful ever held by the class, and the Sheridan home was filled with genuine, whole-souled happiness from early evening until late at night.

A social of much interest in Odd Fellow circles was held Saturday evening at I. O. O. F. hall, Fifth and Court streets. It was a joint celebration of New Year's eve by Canton Orient No. 67 P. M. and its auxiliary, Orient No. 12 Ladies' P. M. The earlier hour of the evening was spent in rehearsing a play to be put on in the near future. The play is entitled "A Mock Trial." The best talent of the local order will be in evidence. Other diversions were music, games and recitations. At 11 o'clock a hot lunch was served consisting of roast rabbit, pickles, hot biscuits, butter, jelly and coffee. Mrs. Mary Boyles' Mrs. Anna Brunner and Mrs. Wm. Gulick were in charge. A passing party also was held and amny useful and useless and comic presents were exchanged, causing lots of fun and merriment. The evening came to a close with ring games and music.

Miss Nora Flannigan of 1648 Fifth street, has returned from a two months visit with her brother-in-law and sister' Dr. and Mrs. Charles W. Finnerly (Sara Flannigan) of Boston, Mass.

Mr. and Mrs. H. T. Henry have returned from Quincy, Ky., where they spent the holidays with his parents, Mr. and Mrs. D. T. Henry.

Miss Anna Mulliken, of Rainsboro, Ross county, while en route to Portsmouth for a visit, was injured slightly in a taxicab collision in Chillicothe. She also suffered a nervous shock, but was able to come on to Portsmouth Monday evening, as she had planned.

Portsmouth relatives have received announcement of the birth of a baby daughter to Mr. and Mrs. Pearl Bennett, Detroit, Mich. Mrs. Bennett was formerly Mabel Lorey of this city.

George Grassman of Franklin Boulevard, who has been ill at his home for the past ten days, will resume his studies at Ohio Wesleyan University the latter part of the week.

Miss Fannie Gilliland, of South Webster, spent several days with Mr. and Mrs. Charles W. Sutton, of Mound street, on her way to Delaware.

Miss Vera Gleim, of Wheelersburg, spent the holidays with Mr. and Mrs. Charles W. Sutton, of 1529 Mound street.

The Misses Lillian and Helen Mathews have returned to their studies at the Oberlin Conservatory of Music, after a holiday visit with their parents, Mr. and Mrs. George E. Mathews, of "Three Oakes."

Mrs. Grace Cole Cooper and sons Donald and Harry, have returned to their home in Delaware, after a pleasant visit with her parents, Mr. and Mrs. Silas Cole, of Robinson avenue.

Among the interesting social events of today was the charming 500 party given by Mrs. H. H. Hossman, this afternoon, at her home on Fourth street. The rooms were lovely in their Christmas decorations of green and red and after several interesting games of cards, handsome prizes were awarded for top scores. Later a delectable lunch was served at the small tables. Those taking hands included Mrs. Arthur Young, Mrs. John Herman, Mrs. Otto Lauffer, Mrs. Edward Brunner, Mrs. Edward Young, Mrs. Lewis Gilgen, Mrs. Henry Brunner, Mrs. Adam Kreckel, Ms. Margaret Maie, Mrs. Martha Gins and Mrs. James E. Moore of Columbus.

Twenty-six members of the Women's Foreign Missionary Society of Trinity church met in regular session yesterday afternoon at the home of Mrs. W. K. Dupre, 1320 Park avenue. The devotionals were led by Mrs. Elizabeth Amberg, and Mrs. Frank Appel had charge of the Abecedery, and her explanations were very instructive. Mrs. Howard Sellards read a paper on the "Last Woman." Plans were made for a cafeteria supper to be held January 26th. Following the business session a delightful social session was hold, during which an appetizing lunch was served.

Assistant hostesses for the afternoon were: Mrs. A. G. Dunn, Mrs. Vernon Davidson, Mrs. E. E. Davis, Mrs. J. A. Dennison, Mrs. J. F. Dudley, Mrs. Flossie Daniels, Mrs. C. L. Hornbuckle, and Mrs. Bernard Held.

Mrs. James W. Bannon accompanied her aunt, Mrs. Anne E. Pursell, to Cincinnati for a few days' visit.

The Woman's Home Missionary Society of the Bigelow M. E. church met yesterday afternoon at the home of Mrs. Theodore Shumate, 1120 Fourth street, with 43 members present.

The meeting opened with the singing of "Abide With Me" on the victrola. The devotionals were led by Mrs. Thomas Russell and Mrs. Frank C. Miller gave an interesting report on the recent convention held in Chillicothe. The subject for the afternoon was "Immigrants," and two interesting papers on the subject were given by Mrs. J. C. Sears and Mrs. Alice Noel. A Parlor Drama was given by Mrs. G. D. Waite, Mrs. Effie Walker and Mrs. A. D. Troxel. The enigma were conducted by Mrs. Terry Davenport. The hostesses of the afternoon were members of Group Seven. After the business meeting a social hour was enjoyed, during which delicious refreshments were served.

Mrs. Vance Zornes, who has been a patient at Mercy Hospital for several weeks, has been removed to her home, 1646 Sixth street.

The Ladies' Aid Society of the First Presbyterian church met in business and social session yesterday afternoon at the home of Mrs. Charles Wilhelm, 626 Fourth street. The assistant hostesses were Mrs. L. C. Smith, Mrs. Dan W. Conroy, Mrs. W. H. Schwartz and Miss Maud Zeigler.

Mr. and Mrs. R. G. Gilmore and little daughters, Harriett and Dorothy, have returned from Ravenswood, W. Va., where they were guests at the house party given at the beautiful southern home of Mr. and Mrs. C. F. Wetzel. Numerous social courtesies had been arranged for the pleasure of Mr. and Mrs. Gilmore, whose home was in Ravenswood previous to their locating in Portsmouth.

Hope Circle Class of Calvary Baptist church met Tuesday evening at the home of Mrs. Emory Fannin, 2111 Grant street, in regular monthly session. Those present were Mrs. Floyd Lawson and daughter Alice Marie, Mrs. Blaine Rambo and children, Genevieve and Luella; Mrs. Lester Lacey, Mrs. Minnie Staley and children, Marie and Dorothy, Mrs. R. T. Grissom, Mrs. E. Veneer, Mrs. H. E. Brady, Mrs. Anna Cabiness and daughter Kathryn, Mrs. Letitia Kent Carroll, Mrs. Luella Chapman, Mrs. Frank Craig, Mrs. Huldy Perry and children, Rosa and Leon, Mrs. C. E. Mocham and daughter Margaret, Mrs. Eli Daum and daughter Lucy.

A beautiful program was rendered by the children present. Mrs. Fannin was assisted by Mrs. Letitia Kent Carroll in serving delicious refreshments. The class adjourned to meet the first Tuesday night of next month, place to be announced later.

The members of Group 2-3 of Trinity Ladies Aid Society, will please take notice that the sewing bee to have been held tomorrow has been postponed indefinitely.

Mrs. Anna E. Pursell, of Avondale, Cincinnati, Harry Ohmer Pursell, of Canton, Dr. Charles and Oscar Meisse, of Columbus, and Mrs. Meisse, of Chilcothe, who came to attend the funeral of Mrs. Julia Pursell Rupel, have returned to their respective homes.

Miss Elizabeth Armstrong, 1930 Kinney's Lane entertained a coterie of friends at an informal bridge party yesterday afternoon for the pleasure of Miss Anne Semans, of Delaware, who is visiting her aunt, Mrs. Earl Pursell, Second street.

Miss Lillian Gims, 1242 Fourth street left yesterday for Cincinnati for an extended visit with her aunt, Mrs. Emil Grosse, of Mt. Auburn, Cincinnati.

Mrs. Joseph Peebles extended the hospitality of her home to members of the Dalton Auction Bridge Club yesterday afternoon. Cards furnished entertainment during the afternoon hours, and at five o'clock a dainty tea wes served. Mrs. Stacy Arrowood of New York, and Mrs. Raymond Wiltsee substituted for absent members.

Mrs. James A. Prior will return the latter part of this week to her home in McDermott, Ohio after spending Christmas with Mr. and Mrs. D. F. Beard, 1920 Timmonds avenue. Mrs. Prior is Mrs. Beard's mother.

Miss Anna Goodman, 1302 Second street welcomed members of the Matron and Maid Club yesterday afternoon at hr home. The time was pleasantly spent playing cards and at the conclusion of the game, the club favor went to Mrs. William Questel, and the guest token to Mrs. James Distel. Tea was served at 5 o'clock.

Guests for the afternoon were: Mrs. James Distel, Mrs. Katherine Walsh, Mrs. Neil Eck, Mrs. William Brandel, Mrs. Leo Kathe, and Mrs. George Holmes, Des Moines, Iowa.

The Woman's Independent Municipal League will meet this evening at the home of Mrs. Tillie Boyer, 1015 Third street this evening. As many members as possible are urged to attend.

Albert Sommer returned yesterday to Notre Dame University, Notre Dame, Indiana, to resume his studies after spending the Christmas vacation at his home here.

Mrs. W. H. Vickery and two children, Thelma and Harold, of Kinney's Lane have returned from a holiday visit in Rome and Atlanta, Georgia.

Announcement was made by the entertainment committee of the Knights of Columbus last night, for two dances to be given by the local lodge during the month of January, the first on January 11th, and the second on the 25th. Progressive euchre games will also be provided for those who do not care to dance.

Both dances will be held at the Bussman Dancing Academy, with music by the regular academy orchestra.

The following interesting program is to be given at the meeting of the New Century Club, Friday afternoon at the K. of P. Hall:

Mrs. Frank H. Price, chairman.
Song—Club.
Paper—"The Mission of Fiction"—Mrs. B. F. Royce.
Music—Mrs. D. C. Boyd.
Social Hour—Mrs. Sigmund Haas, chairman.

The Woman's National Foundation will meet at two o'clock Saturday afternoon. This is a half hour earlier than usual as there are many important items to claim the attention of the Center. Miss Bedelia Donahoe, the treasurer, received a wonderful letter from Washington, that will be read in the meeting Saturday. The constitution will be ready for the Center to act upon and Mrs. Samuel Horchow has some valuable information that will be very inspiring for all members to hear. Mrs. Horchow's residence, 1307 Fourth street is the place, two o'clock Saturday afternoon the time for the meeting.

Mr. and Mrs. W. H. Geary and two sons, Eugene and Billy' of 1306 Center street, have returned from a visit with relatives in Clendenin, W. Va.

Elmer Hennessy, has returned to Washington, D. C., where he is employed in the government service, after a holiday visit with his parents, Mr. and Mrs. J. M. Hennessy, of this city.

EVERETT TRUE BY CONDO

THE OLD HOME TOWN BY STANLEY

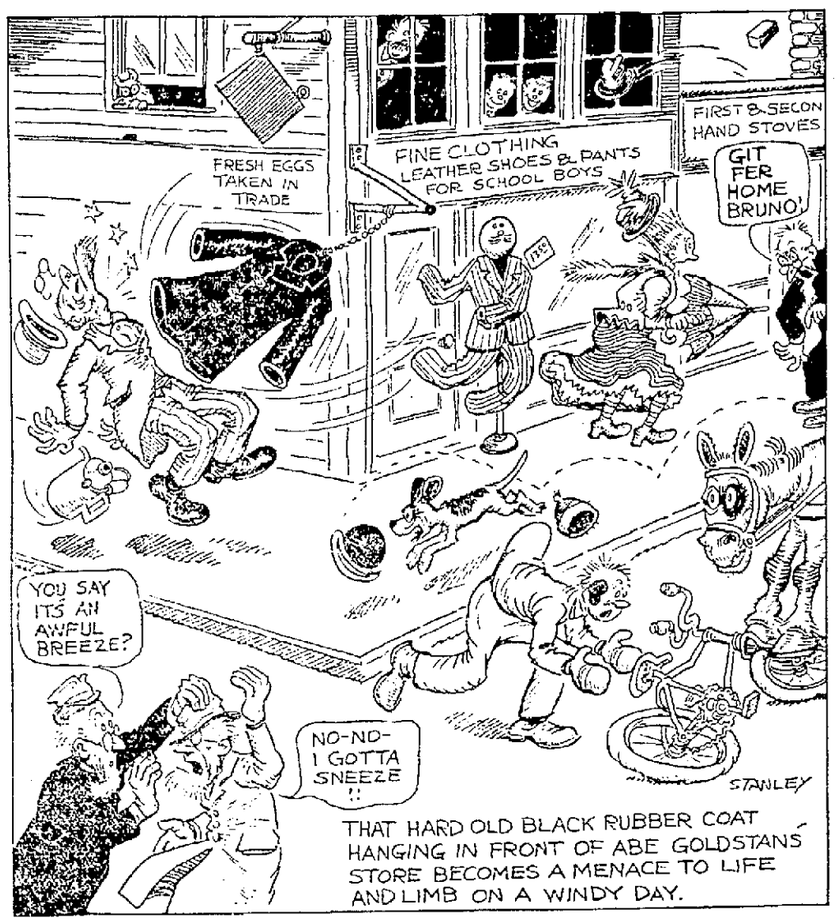

The Martin

Next t' an elephant thet hain't nothin' that nurses a resentiment as long as th' feller that's been talked int' buyin' a necktie he don't want. Tell Binkley wuz held up an' robbed o' $11 last night, he wouldn't have lost it if he'd remembered a few friends Christmas.

Copyright National Newspaper Service

POLLY AND HER PALS Still It "R" A Dog BY CLIFF STERRETT

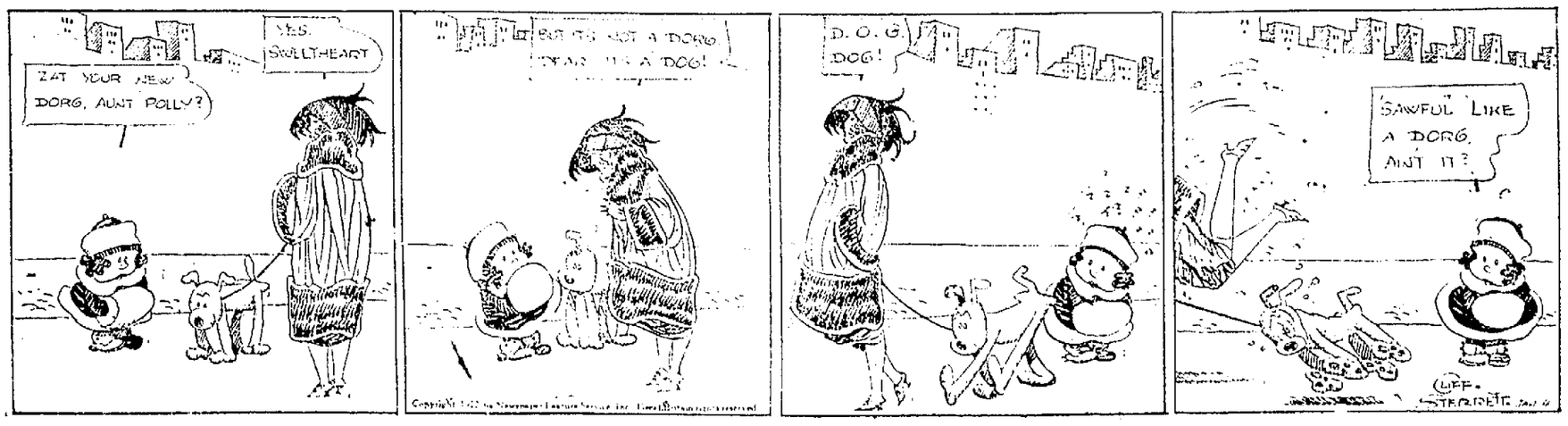

DID YOU EVER FIGURE

That it is not so much what you pay for your clothing as it is who makes 'em that counts in the long run. And we don't charge any more for good clothes. See our elegant line of pure woolens.

THE THREE LITTLE TAILORS
120 Gallia Street Phone 483-X

Six Per Cent Per Annum
Twice A Year For 29 Years
Don't Take Less

Your Savings With Us Means
Higher Interest
Greater Safety
More Homes
Lower Rents
Fewer Idle

A Savings Account with us will help solve the housing problem.

The Portsmouth American Building and Loan Association Company

ASSETS, JULY 1ST, 1921, OVER..... $1,300,000.00
RESERVE AND UNDIVIDED PROFITS $64,000.00
John W. Berndt, Secretary
With Edgar F. Draper & Co.
OFFICE: MASONIC TEMPLE